Gc
929.2
Ov197c
2005125

M. L.

REYNOLDS HISTORICAL
GENEALOGY COLLECTION

ALLEN COUNTY PUBLIC LIBRARY
3 1833 03576 4403

THE OVERSTREET

and ALLIED FAMILIES

78 7370 8

Overstreet family
James W. Overstreet, Sr. and allied lines

Palm Beach

2005125

Rec'd July 13-1978

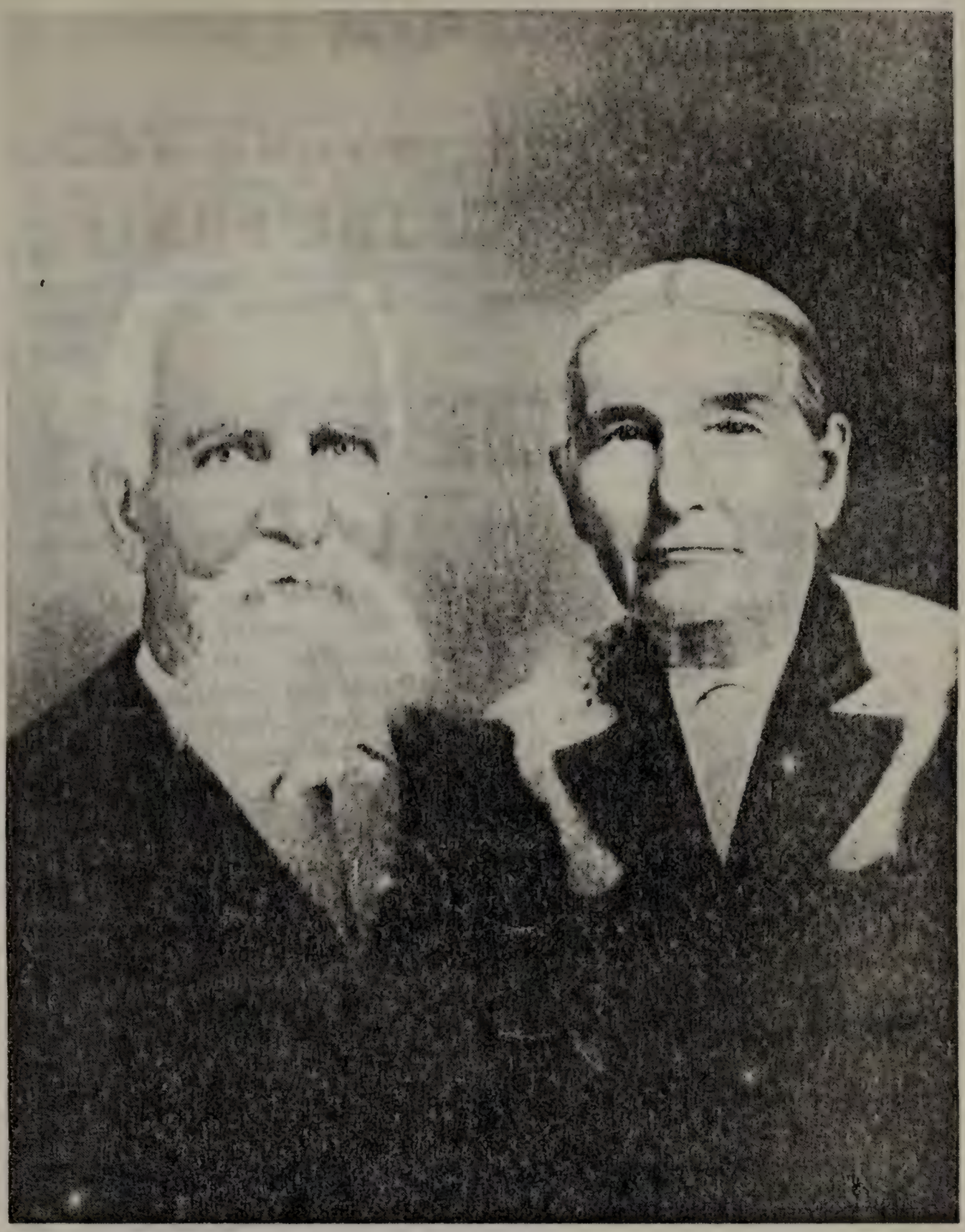

FOREWORD

This record begins with Moses Overstreet who was born about 1798. It continues with his second son, James W. Overstreet, Senior. It purports to show all descendants of James W. Overstreet, Senior and his wife Susan Ann Solomon down to the 1st day of July 1941. The information is set out on form sheets with a page for each actual descendant. Anyone having a copy of this record can continue it at his pleasure and keep his information up-to-date at all times.

The numbers and letters appearing before each name serve to identify the person. The numbers refer to generations. The letters refer to the order of birth. For example: See page 83: Patsy Ruth Baker is shown with the designation, 4A(3B-2A-1F). The "4A" shows that Patsy Ruth is in the fourth generation (beginning with the children of James W. Overstreet, Senior as the first generation), and that she was the first child of her parents. "3B" indicates that Patsy Ruth's parent, in the 3rd generation was the second child of her parents. "2A" indicates that Patsy Ruth's grandparent in the second generation was the first child of her parents. "1F" indicates that Patsy Ruth's great grandparent was the sixth child of her parents ("F" being the sixth letter of the alphabet). In this way the designation of each descendant shows his connection all the way back to James W. Overstreet Senior.

Relationships are somewhat complicated. They are as follows:

1. All 1's are brothers and sisters to all other 1's.
2. 1's are parents or uncles or aunts to 2's.
3. 1's are grandparents or great uncles or great aunts to 3's.
4. 1's are great grandparents or great great uncles or great great aunts to 4's.
5. 2's are sons or daughters or nephews or nieces to 1's.
6. 2's are brothers and sisters or first cousins to 2's.
7. 2's are parents or uncles or aunts or first cousins once removed to 3's.
8. 2's are grandparents or great uncles or great aunts or first cousins twice removed to 4's.
9. 3's are grandchildren or great nephews or great nieces to 1's.
10. 3's are sons or daughters or nephews or nieces or first cousins once removed to 2's.
11. 3's are brothers and sisters, or second cousins to 3's.

12. 3's are parents or uncles or aunts or second cousins once removed to 4's.

13. 4's are great grand children or great great nephews or great great nieces to 1's.

14. 4's are grandchildren or great nephews or great nieces or first cousins twice removed to 2's.

15. 4's are sons or daughters or nephews or nieces or second cousins once removed to 3's.

16. 4's are brothers or sisters, or third cousins to 4's.

The information herein has been obtained through the assistance of many members of the family. This assistance has been gratefully received and sincere appreciation is hereby expressed to all who have helped to make this record possible.

This record is not guaranteed as to accuracy but is believed to be essentially correct.

J. V. Chapman.

Name: Moses Overstreet

Date of birth: About 1798

Where born:

Present address—Street:

Town and State:

If deceased—Date of death: March 1, 1852

Where buried: Royal's Church, Coffee County, Georgia

Name of Father:

Name of Mother:

If married—Date of marriage: March 1819

Place of marriage:

Name of husband or wife: Elizabeth Carter

Date of his or her birth:

Where born:

Name of his or her Father:

Name of his or her Mother:

Names of children, in order of birth:

Henry Josiah, B. 9-25-1820, Never married
James W., B. 10-27-1822, D. 3-6-1900, See next page
Sarah Ann, B. 2-25-1825, D. 5-19-1898, Married William Royal
Jane Elizabeth, B. 12-5-1827, D. 7-20-1828
Mary A., B. 7-11-1829, D. 9-27-1829
Moses William, B. 3-10-1832, D. 1-9-1852, Never married
Martha Amanda, B. 10-21-1835, Married Griffis Richatson
Seaborn Franklin, B. 7-28-1838, D. 5-26-1865, Killed in Civil War
Benjamin Jacob, B. 5-13-1841, D. 6-29-1862, Killed in Civil War
Mary Catherine, B. 7-25-1843, Married John Spell

Remarks:

Name: James W. Overstreet, Senior

Date of birth: October 27, 1822

Where born: Burke County, Georgia

Present address—Street:

Town and State:

If deceased—Date of death: March 6, 1900

Where buried: Old TyTy Church, Tift County, Georgia

Name of Father: Moses Overstreet

Name of Mother: Elizabeth Carter

If married—Date of marriage: February 3, 1852

Place of marriage:

Name of husband or wife: Susan Ann Solomon

Date of his or her birth: May 16, 1836

Died: May 30, 1925, Buried at TyTy Church

Where born: Coffee County, Georgia

Name of his or her Father: Godwin Solomon

Name of his of her Mother:

Name of children, in order of birth:

1A Delilah
1B Henry Clay
1C Elizabeth
1D Mary Jane
1E Martha Ann
1F Seaborn Franklin
1G Arjane
1H Susan Clayton
1I Moses Oscar
1J James W. Jr.
1K Josiah
1L David
1M Lilla
1N Lula
1O Benjamin Jacob

Remarks:

Name: 1A Delilah Overstreet

Date of birth: August 15, 1854

Where born: Near Kirkland (Coffee County), Georgia

Present address—Street:

Town and State:

If deceased—Date of death: August 12, 1911

Where buried: Sparks, Georgia

Name of Father: James W. Overstreet, Sr.

Name of Mother: Susan Ann Solomon

If married—Date of marriage: 1876

Place of marriage: Kirkland, Coffee County, Georgia

Name of husband or wife: Perry Summerlin

Date of his or her birth: November 15, 1854

Died: October 25, 1925

Where born: Bulloch County, Ga.

Name of his or her Father:

Name of his or her Mother:

Names of children, in order of birth:

2A James Allison
2B Frank
2C Martha (Mattie)
2D Mack
2E Olsen
2F Elizabeth
2G J. Lee
2H Florrie May
2I Roy Tennant

Remarks:

Name: 2A (1A) James Allison Summerlin

Date of birth: April 29, 1878

Where born: Near Kirkland, Georgia

Present address—Street:

Town and State:

If deceased—Date of death: October 7, 1930

Where buried: Pelham, Ga.

Name of Father: Perry Summerlin

Name of Mother: Lilah Overstreet

If married—Date of marriage:

Place of marriage:

Name of husband or wife: Maud Elizabeth Jones

Date of his or her birth: May 10, 1879

Where born: Gainesville, Georgia

Name of his or her Father: John R. Jones

Name of his or her Mother: Alphia

Names of children, in order of birth:

3A Mae de Lois
3B Lilah Montine
3C Perry Robison (Robert)
3D Doris Irene

Remarks:

Name: 3A (2A-1A) Maye de Lois Summerlin

Date of birth: April 13, 1909

Where born: Hartsfield, Georgia

Present address—Street: 101 Meigs Street

Town and State: Pelham, Georgia

If deceased—Date of death:

Where buried:

Name of Father: James Allison Summerlin

Name of Mother: Maud Elizabeth Jones

If married—Date of marriage: October 1940

Place of marriage: Pelham, Ga.

Name of husband or wife: Frank White

Date of his or her birth:

Where born: Cairo, Ga.

Name of his or her Father:

Name of his or her Mother:

Names of children, in order of birth:

Remarks:

Name: 3B (2A-1A) Lilah Montine Summerlin

Date of birth: June 29, 1912

Where born: Hartsfield, Georgia

Present address—Street: 101 Meigs St.

Town and State: Pelham, Georgia

If deceased—Date of death:

Where buried:

Name of Father: James Allison Summerlin

Name of Mother: Maud Elizabeth Jones

If married—Date of marriage:

Place of marriage:

Name of husband or wife:

Date of his or her birth:

Where born:

Name of his or her Father:

Name of his or her Mother:

Names of children, in order of birth:

Remarks:

Name: 3C (2A-1A) Perry Robison (Robert) Summerlin

Date of birth: August 26, 1913

Where born: Hartsfield, Georgia

Present address—Street:

Town and State:

If deceased—Date of death: July 4, 1936 (Automobile accident)

Where buried:

Name of Father: James Allison Summerlin

Name of Mother: Maud Elizabeth Jones

If married—Date of marriage:

Place of marriage:

Name of husband or wife:

Date of his or her birth:

Where born:

Name of his or her Father:

Name of his or her Mother:

Names of children, in order of birth:

Remarks:

Name: 3D (2A-1A) Doris Irene Summerlin

Date of birth: November 24, 1916

Where born: Hartsfield, Georgia

Present address—Street:

Town and State: Meigs, Georgia

If deceased—Date of death:

Where buried:

Name of Father: James Allison Summerlin

Name of Mother: Maud Elizabeth Jones

If married—Date of marriage:

Place of marriage:

Name of husband or wife: Glenn Allen Scruggs

Date of his or her birth: October 16, 1916

Where born: Morven, Georgia

Name of his or her Father:

Name of his or her Mother:

Names of children, in order of birth:

Remarks:

Name: 2B (1A) Frank Summerlin

Date of birth: March 16, 1880

Where born: Near Tifton, Georgia

Present address—Street:

Town and State:

If deceased—Date of death: November 10, 1881

Where buried: Old Ty Ty Church, Tift County, Georgia

Name of Father: Perry Summerlin

Name of Mother: Lilah Overstreet

If married—Date of marriage:

Place of marriage:

Name of husband or wife:

Date of his or her birth:

Where born:

Name of his or her Father:

Name of his or her Mother:

Names of children, in order of birth:

Remarks:

Name: 2C (1A) Martha (Mattie) Summerlin

Date of birth: November 3, 1881

Where born: Near Tifton, Georgia

Present address—Street: Girls Industrial School

Town and State: Ocala, Florida

If deceased—Date of death:

Where buried:

Name of Father: Perry Summerlin

Name of Mother: Lilah Overstreet

If married—Date of marriage: May 8th, 1901

Place of marriage: Nashville, Georgia

Name of husband or wife: Walter L. LeGrande

Date of his or her birth: May 28, 1879

Died: Feb. 7, 1923—Buried Gainesville, Florida

Where born: Rockingham, North Carolina

Name of his or her Father: William Caris LeGrande

Name of his or her Mother: Willa Leake

Names of children, in order of birth:

3A Willa
3B Walter Olin
3C Jeanne

Remarks:

Name: 3A (2C-1A) Willa LeGrande

Date of birth: February 27, 1902

Where born: Adel, Georgia

Present address—426 Ingleside Ave.

Town and State: Tallahassee, Florida

If deceased—Date of death:

Where buried:

Name of Father: Walter L. LeGrande

Name of Mother: Martha (Mattie) Summerlin

If married—Date of marriage: August 31, 1922

Place of marriage: Wauchula, Florida

Name of husband or wife: John Veazey Chapman

Date of his or her birth: October 31, 1889

Where born: Crawfordville Georgia

Name of his or her Father: Adoniram Judson Chapman

Name of his or her Mother: Virginia Veazey

Names of children in order of birth:

4A Walter Judson

4B Jeannette

Remarks:

Name: 4A (3A-2C-1A) Walter Judson Chapman

Date of birth: October 16, 1923

Where born: Avon Park, Florida

Present address—Street: 426 Ingleside Ave.

Town and State: Tallahassee, Florida

If deceased—Date of death:

Where buried:

Name of Father: John Veazey Chapman

Name of Mother: Willa LeGrande

If married—Date of marriage:

Place of marriage:

Name of husband or wife:

Date of his or her birth:

Where born:

Name of his or her Father:

Name of his or her Mother:

Names of children in order of birth;

Remarks:

Name: 4B (3A-2C-1A) Jeannette Chapman

Date of birth: January 23, 1927

Where born: Avon Park, Florida

Present address—Street: 426 Ingleside Ave.

Town and State: Tallahassee, Florida

If deceased—Date of death:

Where buried:

Name of Father: John Veazey Chapman

Name of Mother: Willa LeGrande

If married—Date of marriage

Place of marriage:

Name of husband or wife:

Date of his or her birth:

Where born:

Name of his or her Father:

Name of his or her Mother:

Names of children in order of birth;

Remarks:

Name: 3B (2C-1A) Walter Olin LeGrande

Date of birth: September 12, 1906

Where born: Gainesville, Florida

Present address—Street: 210 Fremont Ave.

Town and State: Daytona Beach, Florida

If deceased—Date of death:

Where buried:

Name of Father: Walter L. LeGrande

Name of Mother: Martha (Mattie) Summerlin

If married—Date of marriage: December 24, 1932

Place of marriage:

Name of husband or wife: Katy Jewel (Kitty) Tidwell

Date of his or her birth: June 16, 1904

Where born: Ludowici, Georgia

Name of his or her Father:

Name of his or her Mother:

Names of children in order of birth;

4A Katherine (Nooky)

4B Nancy

Remarks:

Name: 4A (3B-2C-1A) Katherine (Nooky) LeGrande

Date of birth: January 9, 1936

Where born: Daytona Beach, Florida

Present address—Street: 210 Fremont Ave.

Town and State: Daytona Beach, Florida

If deceased—Date of death:

Where buried:

Name of Father: Walter Olin LeGrande

Name of Mother: Katy Jewel (Kitty) Tidwell

If married—Date of marriage:

Place of marriage:

Name of husband or wife:

Date of his or her birth:

Where born

Name of his or her Father:

Name of his or her Mother:

Names of children in order of birth:

Remarks:

Name: 4B (3B-2C-1A) Nancy LeGrande

Date of birth: September 19, 1938

Where born: Daytona Beach, Florida

Present address—Street: 210 Fremont Ave.

Town and State: Daytona Beach, Florida

If deceased—Date of death:

Where buried:

Name of Father: Walter Olin LeGrande

Name of Mother: Katy Jewel (Kitty) Tidwell

If married—Date of marriage:

Place of marriage:

Name of husband or wife:

Date of his or her birth:

Where born:

Name of his or her Father:

Name of his or her Mother:

Names of children in order of birth:

Remarks:

Name: 3C (2C-1A) Jeanne LeGrande

Date of birth: May 31, 1919

Where born: Gainesville, Florida

Present address—Street:

Town and State: Starke, Florida

If deceased—Date of death:

Where buried:

Name of Father: Walter L. LeGrande

Name of Mother: Martha (Mattie) Summerlin

If married—Date of marriage: 1941

Place of marriage: Starke Florida

Name of husband or wife: Thomas E. Carter

Date of his or her birth:

Where born:

Name of his or her Father:

Name of his or her Mother:

Names of children in order of birth:

Remarks:

Name: 2D (1A) Mack Summerlin

Date of birth: July 9, 1884

Where born: Sparks, Georgia

Present address—Street: 1238 Prince Ave.

Town and State: Athens, Georgia

If deceased—Date of death:

Where buried:

Name of Father: Perry Summerlin

Name of Mother: Lilah Overstreet

If married—Date of marriage: October 30, 1912

Place of marriage: Yonkers, New York

Name of husband or wife: Florence Raymond

Date of his or her birth: November 25, 1884

Died at Athens, Ga., January 2, 1941

Where born: Brooklyn, New York

Name of his or her Father: William Robert Raymond

Name of his or her Mother: Carrie Phillips

Names of children in order of birth:

3D Perry Raymond

Remarks:

Name: 3A (2D-1A) Perry Raymond Summerlin

Date of birth: October 11, 1914

Where born: Athens, Georgia

Present address—1238 Prince Ave.

Town and State: Athens, Georgia

If deceased—Date of death:

Where buried:

Name of Father: Mack Summerlin

Name of Mother: Florence Raymond

If married—Date of marriage: December 15, 1941

Place of marriage: Macon, Georgia

Name of husband or wife: Margaret Rebecca Shearouse

Date of his or her birth: January 24, 1922

Where born: Brooklet, Georgia

Name of his or her Father: John Shearouse

Name of his or her Mother: Margaret Effie

Names of children in order of birth:

Remarks:

Name: 2E (1A) Olson Summerlin

Date of birth: April 12, 1885

Where born: Sparks, Georgia

Present address—Street:

Town and State:

If deceased—Date of death: Bessemer (Birmingham) Ala., Mch. 1905

Where buried: Adel, Georgia

Name of Father: Perry Summerlin

Name of Mother: Lilah Overstreet

If married—Date of marriage: Never married

Place of marriage:

Name of husband or wife:

Date of his or her birth:

Where born:

Name of his or her Father:

Name of his or her Mother:

Names of children in order of birth:

Remarks:

Name: 2F (1A) Elizabeth Summerlin

Date of birth: December 4, 1887

Where born: Sparks, Georgia

Present address—Street:

Town and State:

If deceased—Date of death: July 4, 1888

Where buried: Adel, Georgia

Name of Father: Perry Summerlin

Name of Mother: Lilah Overstreet

If married—Date of marriage:

Place of marriage:

Name of husband or wife:

Date of his or her birth:

Where born:

Name of his or her Father:

Name of his or her Mother:

Names of children in order of birth:

Remarks:

Name: 2G (1A) J. Lee Summerlin

Date of birth: February 16, 1889

Where born: Sparks, Georgia

Present address—361 University Ave.

Town and State: Gainesville, Florida

If deceased—Date of death:

Where buried:

Name of Father: Perry Summerlin

Name of Mother: Lilah Overstreet

If married—Date of marriage: June 20, 1916

Place of marriage: Gainesville, Florida

Name of husband or wife: Mozelle Lucia Durst

Date of his or her birth: June 28, 1891

Where born: Milledgeville, Georgia

Died April 7, 1930, Buried Gainesville, Florida

Name of his or her Father: W. B. Durst

Name of his or her Mother: Ella King

Date of 2nd marriage: June 16, 1934

Place of marriage: Gainesville, Florida

Name of husband or wife: Myrtle Ludwig

Date of his or her birth: February 15, 1899

Where born: Gainesville, Florida

Name of his or her Father: E. S. Ludwig

Name of his or her Mother: Emma Brugh

Names of children in order of birth:

3A Glenn

3B Winston Lee

Remarks:

Name: 3A (2G-1A) Glenn Summerlin

Date of birth: July 29, 1919

Where born: Meigs, Georgia

Present address—Street: 361 West University Ave.

Town and State: Gainesville, Florida

If deceased—Date of death:

Where buried:

Name of Father: J. Lee Summerlin

Name of Mother: Mozelle Durst

If married—Date of marriage:

Place of marriage:

Name of husband or wife:

Date of his or her birth:

Where born:

Name of his or her Father:

Name of his or her Mother:

Names of children in order of birth;

Remarks:

Name: 3B (2G-1A) Winston Lee Summerlin

Date of birth: December 19, 1921

Where born: Meigs, Georgia

Present address—Street: 361 University Ave.

Town and State: Gainesville, Florida

If deceased—Date of death:

Where buried:

Name of Father: J. Lee Summerlin

Name of Mother: Mozelle Durst

If married—Date of marriage:

Place of marriage:

Name of husband or wife:

Date of his or her birth:

Where born:

Name of his or her Father:

Name of his or her Mother:

Names of children in order of birth;

Remarks:

Name: 2H (1A) Florrie Mae Summerlin

Date of birth: August 1, 1892

Where born: Sparks, Georgia

Present address—Street:

Town and State:

If deceased—Date of death: July 26, 1893

Where buried: Adel, Georgia

Name of Father: Perry Summerlin

Name of Mother: Lilah Overstreet

If married—Date of marriage:

Place of marriage:

Name of husband or wife:

Date of his or her birth:

Where born:

Name of his or her Father:

Name of his or her Mother:

Names of children in order of birth;

Remarks:

Name: 2I (1A) Roy Summerlin

Date of birth: August 28, 1894

Where born: Sparks, Georgia

Present address—Street:

Town and State:

If deceased—Date of death: July 1, 1928

Where buried: Valdosta, Georgia

Name of Father: Perry Summerlin

Name of Mother: Lilah Overstreet

If married—Date of marriage: May 7, 1917

Place of marriage: Valdosta, Georgia

Name of husband or wife: Lucille Dampier

Date of his or her birth: May 30, 1894

Where born:

Name of his or her Father: Tom Dampier

Name of his or her Mother:

Names of children in order of birth:

3A Thomas Perry

Remarks:

Name: 3A (2I-1A) Thomas Perry Summerlin

Date of birth: December 10, 1918

Where born: Valdosta, Georgia

Present address—Street:

Town and State: Valdosta, Georgia

If deceased—Date of death:

Where buried:

Name of Father: Roy Summerlin

Name of Mother: Lucille Dampier

If married—Date of marriage:

Place of marriage:

Name of husband or wife:

Date of his or her birth:

Where born:

Name of his or her Father:

Name of his or her Mother:

Names of children in order of birth:

Remarks:

Name: 1B Henry Clay Overstreet

Date of birth: September 17, 1857

Where born: Kirkland (Coffee County), Georgia

Present address—Street:

Town and State:

If deceased—Date of death: December 8, 1891

Where buried: Sumner, Georgia

Name of Father: James W. Overstreet, Senior

Name of Mother: Susan Ann Solomon

If married—Date of marriage:

Place of marriage: Ty Ty, Georgia

Name of husband or wife: Alice Dell

Date of his or her birth: April 19, 1870

Where born: Sumtter County (near Americus, Georgia)

Name of his or her Father: Capel Glenn Dell

Name of his or her Mother: Margaret Ann Dell

Names of children in order of birth:

2A Mamie

2B Florrie

Remarks:

Name: 2A (1B) Mamie Overstreet

Date of birth: August, 1889

Where born: Sumner, Georgia

Present address—Street: 2305 Panorama Drive

Town and State: Le Cresento, California

If deceased—Date of death:

Where buried:

Name of Father: Henry Clay Overstreet

Name of Mother: Alice Dell

If married—Date of marriage:

Place of marriage:

Name of husband or wife: M. A. Sherrick

Date of his or her birth:

Where born:

Name of his or her Father:

Name of his or her Mother:

Names of children in order of birth:

Remarks:

Name: 2B (1B) Florrie Overstreet

Date of birth: About 1891

Where born: Sumner, Georgia

Present address—Street:

Town and State:

If deceased—Date of death:

Where buried: Sumner, Georgia

Name of Father: Henry Clay Overstreet

Name of Mother: Alice Dell

If married—Date of marriage:

Place of marriage:

Name of husband or wife:

Date of his or her birth;

Where born:

Name of his or her Father:

Name of his or her Mother:

Names of children in order of birth:

Remarks:

Name: 1C Elizabeth (Lizzie) Overstreet

Date of birth: May 10, 1859

Where born: Kirkland, Georgia

Present address—Street

Town and State:

If deceased—Date of death: March 28, 1931

Where buried: Adel, Georgia

Name of Father: James W. Overstreet, Senior

Name of Mother: Susan Ann Solomon

If married—Date of marriage: 1880

Place of marriage: Worth County, Georgia

Name of husband or wife: Archibald H. Shaw

Date of his or her birth: May 10, 1844

Where born: Adel, Georgia

Name of his or her Father: Martin Shaw

Name of his or her Mother: Mathis

Names of children in order of birth:

2A Maud

2B James Mortimer

2C Jessie L.

2D Martin L.

2E Henry Overstreet

2F Herbert Byron

Remarks:

Name: 2A (1C) Maud Shaw

Date of birth: July 22, 1881

Where born: Adel, Georgia

Present address—Street: 428 N. W. 11th Ave.

Town and State: Miami, Florida

If deceased—Date of death:

Where buried:

Name of Father: Archibald H. Shaw

Name of Mother: Elizabeth Overstreet

If married—Date of marriage:

Place of marriage:

Name of husband or wife: Thomas H. Garrison

Date of his or her birth:

Where born: Charlotte, N. C.

Name of his or her Father:

Name of his or her Mother:

Names of children in order of birth:

3A Archie Will

3B Elizabeth Lucille

Remarks:

Name: 3A (2A-1C) Archie Will Garrison

Date of birth: September 28, 1909

Where born: Irwinville, Georgia

Present address—Street: 3700 S. W. 3rd Avenue

Town and State: Miami, Florida

If deceased—Date of death:

Where buried:

Name of Father: Thomas H. Garrison

Name of Mother: Maude E. Shaw

If married—Date of marriage:

Place of marriage:

Name of husband or wife: Dianne Ruth Lessenhop

Date of his or her birth: November 5, 1918

Where born: Panama, Canal Zone

Name of his or her Father:

Name of his or her Mother:

Names of children, in order of birth:

Remarks:

Name: 3B (2A-1C) Elizabeth Lucille Garrison

Date of birth: June 21, 1911

Where born: Irwinville, Georgia

Present address—Street: 610 Peachtree Battle Avenue

Town and State: Atlanta, Georgia

If deceased—Date of death:

Where buried:

Name of Father: Thomas H. Garrison

Name of Mother: Maude E. Shaw

If married—Date of marriage:

Place of marriage:

Name of husband or wife: S. G. Collins
P. H. Nippert III

Date of his or her birth:

Where born:

Name of his or her Father:

Name of his or her Mother:

Names of children, in order of birth:

4A Phillip Henry Nippert IV

Remarks:

Name: 4A (3B-2A-1C) Phillip Henry Nippert IV

Date of birth: July 10, 1940

Where born: Atlanta, Georgia

Present address—Street: 610 Peachtree Battle Avenue

Town and State: Atlanta, Georgia

If deceased—Date of death:

Where buried:

Name of Father: P. H. Nippert III

Name of Mother: Elizabeth Lucille Garrison

If married—Date of marriage:

Place of marriage:

Name of husband or wife:

2005125

Date of his or her birth:

Where born:

Name of his or her Father:

Name of his or her Mother:

Names of children in order of birth:

Remarks:

Name: 2B (1C) James Mortimer Shaw

Date of birth: May 1, 1885

Where born: Adel, Georgia

Present address—Street:

Town and State:

If deceased—Date of death: July 22, 1936

Where buried:

Name of Father: Archibald H. Shaw

Name of Mother: Elizabeth Overstreet

If married—Date of marriage:

Place of marriage:

Name of husband or wife: Elizabeth Brandon

Date of his or her birth: September 4, 1898

Where born: Aliceville, Alabama

Name of his or her Father:

Name of his or her Mother:

Names of children in order of birth:

3A Mary Elizabeth

Remarks:

Name: 3A (2B-1C) Mary Elizabeth Shaw

Date of birth: February 10, 1929

Where born: Miami, Florida

Present address—Street: 428 N. W. 11th Avenue

Town and State: Miami, Florida

If deceased—Date of death:

Where buried:

Name of Father: James Mortimer Shaw

Name of Mother: Elizabeth Brandon

If married—Date of marriage:

Place of marriage:

Name of husband or wife:

Date of his or her birth:

Where born:

Name of his or her Father:

Name of his or her Mother:

Names of children in order of birth:

Remarks:

Name: 2C (1C) (Miss) Jessie L. Shaw

Date of birth: September 23, 1887

Where born: Adel, Georgia

Present address—Street:

Town and State:

If deceased—Date of death: August 1, 1916

Where buried: Adel Georgia

Name of Father: Archibald H. Shaw

Name of Mother: Elizabeth Overstreet

If married—Date of marriage

Place of marriage:

Name of husband or wife:

Date of his or her birth:

Where born:

Name of his or her Father:

Name of his or her Mother:

Names of children in order of birth:

Remarks:

Name: 2D (1C) Martin L. Shaw

Date of birth: August 25, 1889

Where born: Adel, Georgia

Present address—Street: 1870 South Bay Shore Drive

Town and State: Miami, Florida

If deceased—Date of death:

Where buried:

Name of Father: Archibald Hiram Shaw

Name of Mother: Elizabeth Overstreet

If married—Date of marriage:

Place of marriage:

Name of husband or wife: Sallie Mae Coleman

Date of his or her birth: September 7, 1896

Where born: Center Hill, Florida

Name of his or her Father:

Name of his or her Mother:

Names of children in order of birth:

3A Martin L. Shaw, Jr.

3B Elizabeth Mae

Remarks:

Name 3A (2D-1C) Martin L. Shaw, Jr.

Date of birth: September 8, 1912

Where born: Lockhart, Florida

Present address—Street: 3644 S. W. 3rd Avenue

Town and State: Miami, Florida

If deceased—Date of death:

Where buried:

Name of Father: Martin L. Shaw, Sr.

Name of Mother: Sallie Mae Coleman

If married—Date of marriage: December 18, 1932

Place of marriage: Selma, Alabama

Name of husband or wife: Emilie Murphey

Date of his or her birth: November 3, 1913

Where born: Mansfield, Louisiana

Name of his or her Father: S. Parker Murphey

Name of his or her Mother: Bessie Fairfax

Names of children in order of birth:

4A Carol Fairfax

Remarks:

Name: 4A (3A-2D-1C) Carol Fairfax Shaw

Date of birth: October 9, 1938

Where born: Miami, Florida

Present address—Street: 3644 S. W. 3rd Avenue

Town and State: Miami, Florida

If deceased—Date of death:

Where buried:

Name of Father: Martin L. Shaw, Jr.

Name of Mother: Emilie Murphey

If married—Date of marriage:

Place of marriage:

Name of husband or wife:

Date of his or her birth:

Where born:

Name of his or her Father:

Name of his or her Mother:

Names of children in order of birth;

Remarks:

Name: 3B (2D-1C) Elizabeth Mae Shaw

Date of birth: August 24, 1920

Where born: Miami, Florida

Present address—Street: 1870 South Bay Shore Drive

Town and State: Miami, Florida

If deceased—Date of death:

Where buried:

Name of Father: Martin L. Shaw, Sr.

Name of Mother: Sallie Mae Coleman

If married—Date of marriage:

Place of marriage:

Name of husband or wife:

Date of his or her birth:

Where born:

Name of his or her Father:

Name of his or her Mother:

Names of children in order of birth:

Remarks:

Name: 2E (1C) Henry Overstreet Shaw

Date of birth: October 21, 1893

Where born: Adel, Georgia

Present address—Street: 1866 South Bay Shore Lane

Town and State: Miami, Florida

If deceased—Date of death:

Where buried:

Name of Father: Archibald Hiram Shaw

Name of Mother: Elizabeth Overstreet

If married—Date of marriage:

Place of marriage:

Name of husband or wife: Vivian Riggs

Date of his or her birth: June 24, 1900

Where born: Rougemont, North Carolina

Name of his or her Father:

Name of his or her Mother:

Names of children in order of birth:

3A Sylvia Byron

Remarks:

Name: 3A (2E-1C) Sylvia Byron Shaw

Date of birth: November 27, 1927

Where born: Miami, Florida

Present address—Street: 1866 South Bay Shore Lane

Town and State: Miami, Florida

If deceased—Date of death:

Where buried:

Name of Father: Henry Overstreet Shaw

Name of Mother: Vivian Riggs

If married—Date of marriage:

Place of marriage:

Name of husband or wife:

Date of his or her birth:

Where born:

Name of his or her Father:

Name of his or her Mother:

Names of children in order of birth:

Remarks:

Name: 2F (1C) Herbert Byron Shaw

Date of birth: November 25, 1894

Where born: Adel, Georgia

Present address—Street:

Town and State:

If deceased—Date of death: September 28, 1918

Where buried:

Name of Father: Archibald Hiram Shaw

Name of Mother: Elizabeth Overstreet

If married—Date of marriage:

Place of marriage:

Name of husband or wife:

Date of his or her birth:

Where born:

Name of his or her Father:

Name of his of her Mother:

Names of children, in order of birth:

Remarks:

Name: 1D Mary Jane Overstreet

Date of birth: December 5, 1860

Where born: Kirkland, Georgia

Present address—Street:

Town and State:

If deceased—Date of death: January 23, 1863

Where buried:

Name of Father: James W. Overstreet, Sr.

Name of Mother: Susan Ann Solomon

If married—Date of marriage:

Place of marriage:

Name of husband or wife:

Date of his or her birth:

Where born:

Name of his or her Father:

Name of his or her Mother:

Names of children, in order of birth:

Remarks:

Name: 1E Martha Ann Overstreet

Date of birth: December 13, 1862

Where born: Kirkland, Georgia

Present address—Street:

Town and State:

If deceased—Date of death: November 22, 1939

Where buried: Ty Ty Church, Tift County, Georgia

Name of Father: James W. Overstreet, Sr.

Name of Mother: Susan Ann Solomon

If married—Date of marriage:

Place of marriage:

Name of husband or wife: Daniel Nixon Horne

Date of his or her birth: April 1, 1854

Died—January 11, 1915; Buried at Ty Ty Church

Where born:

Name of his or her Father:

Name of his or her Mother:

Names of children, in order of birth:

2A Christian
2B Katie Gertrude
2C Joseph Nixon
2D James Henry
2E Micagah Thomas
2F John William
2G Bertha
2H Mattie Belle
2I Dora Ellen
2J Charles Frederick
2K Daniel Nixon, Jr.

Remarks:

Name: 2A (1E) Christian Horne

Date of birth: March 24, 1884

Where born:

Present address—Street:

Town and State:

If deceased—Date of death: September 13, 1884

Where buried:

Name of Father: Daniel Nixon Horne

Name of Mother: Martha Ann Overstreet

If married—Date of marriage:

Place of marriage:

Name of husband or wife:

Date of his or her birth:

Where born:

Name of his or her Father:

Name of his or her Mother:

Names of children, in order of birth:

Remarks:

Name: 2B (1E) Katie Gertrude Horne

Date of birth: June 24, 1885

Where born: Worth County, Georgia

Present address—Street:

Town and State: Ashburn, Georgia

If deceased—Date of death:

Where buried:

Name of Father: Daniel Nixon Horne

Name of Mother: Martha Ann Overstreet

If married—Date of marriage: February 10, 1904

Place of marriage: Moultrie, Georgia

Name of husband or wife: Oscar B. Jarman

Date of his or her birth: December 9, 1879

Where born: Jacksonville, North Carolina

Name of his or her Father: Henry Augustus Jarman

Name of his or her Mother: Lucy Barber

Names of children, in order of birth:

3A Henry Nixon

3B Mattiluci

3C Oscar B., Jr.

Remarks:

Name: 3A (2B-1E) Henry Nixon Jarman

Date of birth: January 28, 1907

Where born: Turner County, Georgia

Present address—Street:

Town and State: Philadelphia, Pennsylvania

If deceased—Date of death:

Where buried:

Name of Father: Oscar B. Jarman

Name of Mother: Katie Gertrude Horne

If married—Date of marriage: 1929

Place of marriage: Ashburn, Georgia

Name of husband or wife: Nelle Phillips

Date of his or her birth:

Where born:

Name of his or her Father: H. L. Phillips

Name of his or her Mother:

Names of children, in order of birth:

Remarks:

Name: 3B (2B-1E) Mattiluci Jarman

Date of birth: September 22, 1909

Where born: Turner County, Georgia

Present address—Street:

Town and State: Atlanta, Georgia

If deceased—Date of death:

Where buried:

Name of Father: Oscar B. Jarman

Name of Mother: Katie Gertrude Horne

If married—Date of marriage:

Place of marriage:

Name of husband or wife:

Date of his or her birth:

Where born:

Name of his or her Father:

Name of his or her Mother:

Names of children in order of birth:

Remarks:

Name: 3C (2B-1E) Oscar Barber Jarman, Jr.

Date of birth: March 11, 1911

Where born: Ashburn, Georgia

Present address—Street:

Town and State:

If deceased—Date of death: April, 1912

Where buried:

Name of Father: Oscar B. Jarman

Name of Mother: Katie Gertrude Horne

If married—Date of marriage:

Place of marriage:

Name of husband or wife:

Date of his or her birth:

Where born:

Name of his or her Father:

Name of his or her Mother:

Names of children in order of birth:

Remarks:

Name: 2C (1E) Joseph Nixon Horne

Date of birth: September 24, 1886

Where born: Worth County, Georgia

Present address—Street:

Town and State:

If deceased—Date of death: April 29, 1939

Where buried:

Name of Father: Daniel Nixon Horne

Name of Mother: Martha Ann Overstreet

If married—Date of marriage: December 23, 1907

Place of marriage: Columbus, Georgia

Name of husband or wife: Minter Watkins

Date of his or her birth:

Died—1919

2nd marriage—Zena Rogers Allegood, Lives in Moultrie, Georgia

Where born:

Name of his or her Father:

Name of his or her Mother:

Names of children in order of birth:

3A Mary Nelle

3B Katie Gertrude

3C Rubye

3D Joe Nick

Remarks:

Name: 3A (2C-1E) Mary Nelle Horne

Date of birth:

Where born: Charing, Georgia

Present address—Street:

Town and State:

If deceased—Date of death: 1925

Where buried: Moultrie, Georgia

Name of Father: Joseph Nixon Horne

Name of Mother: Minter Watkins

If married—Date of marriage:

Place of marriage:

Name of husband or wife:

Date of his or her birth:

Where born:

Name of his or her Father:

Name of his or her Mother:

Names of children, in order of birth:

Remarks:

Name: 3B (2C-1E) Katie Gertrude Horne

Date of birth: October 15, 1912

Where born: Taswell, Georgia

Present address—Street: 325 King Street

Town and State: Columbia, South Carolina

If deceased—Date of death:

Where buried:

Name of Father: Joseph Nixon Horne

Name of Mother: Minter Watkins

If married—Date of marriage: September 30, 1933

Place of marriage: Rockville, Maryland

Name of husband or wife: J. J. Parnell

Date of his or her birth: December 13, 1906

Where born: Batesburg, South Carolina

Name of his or her Father: Homer Sylvester Parnell

Name of his or her Mother: Amanda Rawl

Names of children in order of birth:

4A John Joseph

Remarks:

Name: 3C (2C-1E) Rubye Horne

Date of birth: 1917

Where born: Moultrie, Georgia

Present address—Street: 325½ King Street

Town and State: Columbia, South Carolina

If deceased—Date of death:

Where buried:

Name of Father: Joseph Nixon Horne

Name of Mother: Minter Watkins

If married—Date of marriage: March 27, 1941

Place of marriage: Aiken, South Carolina

Name of husband or wife: Wm. Henry Arnold, Jr.

Date of his or her birth:

Where born:

Name of his or her Father: Wm. Henry Arnold, Sr.

Name of his or her Mother: Jane King

Names of children in order of birth:

Remarks:

Name: 3D (2C-1E) Joe Nick Horne

Date of birth: September 15, 1919

Where born: Moultrie, Georgia

Present address—Street:

Town and State:

If deceased—Date of death: January 4, 1934

Where buried: Moultrie, Georgia

Name of Father: Joseph Nixon Horne

Name of Mother: Minter Watkins

If married—Date of marriage:

Place of marriage:

Name of husband or wife:

Date of his or her birth:

Where born:

Name of his or her Father:

Name of his or her Mother:

Names of children in order of birth:

Remarks:

Name: 2D (1E) James Henry Horne

Date of birth: May 27, 1888

Where born: Worth County, Georgia

Present address—Street:

Town and State:

If deceased—Date of death: July 15, 1890

Where buried: Ty Ty, Georgia

Name of Father: Daniel Nixon Horne

Name of Mother: Martha Ann Overstreet

If married—Date of marriage:

Place of marriage:

Name of husband or wife:

Date of his or her birth:

Where born:

Name of his or her Father:

Name of his or her Mother:

Names of children, in order of birth:

Remarks:

Name: 2E (1E) Micagah Thomas Horne

Date of birth: June 7, 1890

Where born: Colquitt County, Georgia

Present address—Street:

Town and State:

If deceased—Date of death: May 1, 1929

Where buried: Moultrie, Georgia

Name of Father: Daniel Nixon Horne

Name of Mother: Martha Ann Overstreet

If married—Date of marriage: December 4, 1910

Place of marriage:

Name of husband or wife: Nannie Fouche

Now lives in Atlanta, Georgia

Date of his or her birth:

Where born: Tazwell, Marion County, Georgia

Name of his or her Father:

Name of his or her Mother:

Names of children in order of birth:

3A Robert Fouche

3B Nannette

Remarks:

Name: 3A (2E-1E) Robert Fouche Horne

Date of birth: October 8, 1912

Where born: Rupert, Georgia

Present address—Street:

Town and State: Atlanta, Georgia

If deceased—Date of death:

Where buried:

Name of Father: Micagah Thomas Horne

Name of Mother: Nannie Fouche

If married—Date of marriage:

Place of marriage: Atlanta, Georgia

Name of husband or wife: Patricia Anderson

Date of his or her birth:

Where born: Atlanta, Georgia

Name of his or her Father:

Name of his or her Mother:

Names of children, in order of birth:

4A Robert

4B Patricia

Remarks:

Name: 4A (3A-2E-1E) Robert Horne

Date of birth:

Where born:

Present address—Street

Town and State:

If deceased—Date of death:

Where buried:

Name of Father: Robert Fouche Horne

Name of Mother: Patricia Anderson

If married—Date of marriage:

Place of marriage:

Name of husband or wife:

Date of his or her birth:

Where born:

Name of his or her Father:

Name of his or her Mother:

Names of children in order of birth:

Remarks:

Name: 4B (3A-2E-1E) Patricia Horne

Date of birth:

Where born:

Present address—Street:

Town and State:

If deceased—Date of death:

Where buried:

Name of Father: Robert Fouche Horne

Name of Mother: Patricia Anderson

If married—Date of marriage:

Place of marriage:

Name of husband or wife:

Date of his or her birth:

Where born:

Name of his or her Father:

Name of his or her Mother:

Names of children in order of birth:

Remarks:

Name: 3B (2E-1E) Nannette Horne

Date of birth: 1918

Where born:

Present address—Street:

Town and State:

If deceased—Date of death:

Where buried:

Name of Father: Micagah Thomas Horne

Name of Mother: Nannie Fouche

If married—Date of marriage:

Place of marriage:

Name of husband or wife:

Date of his or her birth:

Where born:

Name of his or her Father:

Name of his or her Mother:

Names of children in order of birth:

Remarks:

Name: 2F (1E) John William Horne

Date of birth: May 28, 1892

Where born: Colquitt County, Georgia

Present address—Street:

Town and State: Moultrie, Georgia

If deceased—Date of death:

Where buried:

Name of Father: Daniel Nixon Horne

Name of Mother: Martha Ann Overstreet

If married—Date of marriage:

Place of marriage:

Name of husband or wife:

Date of his or her birth:

Where born:

Name of his or her Father:

Name of his or her Mother:

Names of children in order of birth:

Remarks:

Name: 2G (1E) Bertha Mae Horne

Date of birth: June 2, 1894

Where born: Colquitt County, Georgia

Present address—Street:

Town and State: Miami, Florida

If deceased—Date of death:

Where buried:

Name of Father: Daniel Nixon Horne

Name of Mother: Martha Ann Overstreet

If married—Date of marriage: October, 1919

Place of marriage: Ashburn, Georgia

Name of husband or wife: Rufus Hardee Daniel

Date of his or her birth:

Where born:

Name of his or her Father:

Name of his or her Mother:

Names of children in order of birth:

3A Dorothy

3B Anne

Remarks:

Name: 3A (2G-1E) Dorothy Daniel

Date of birth:

Where born: Daytona Beach, Florida

Present address—Street:

Town and State: Miami, Florida

If deceased—Date of death:

Where buried:

Name of Father: Rufus Hardee Daniel

Name of Mother: Bertha Mae Horne

If married—Date of marriage

Place of marriage:

Name of husband or wife:

Date of his or her birth:

Where born:

Name of his or her Father:

Name of his or her Mother:

Names of children in order of birth;

Remarks:

Name: 3B (2G-1E) Anne Daniel

Date of birth:

Where born: Miami, Florida

Present address—Street:

Town and State: Miami, Florida

If deceased—Date of death:

Where buried:

Name of Father: Rufus Hardee Daniel

Name of Mother: Bertha Mae Horne

If married—Date of marriage:

Place of marriage:

Name of husband or wife:

Date of his or her birth:

Where born:

Name of his or her Father:

Name of his or her Mother:

Names of children in order of birth:

Remarks:

Name: 2H (1E) Mattie Belle Horne

Date of birth: December 2, 1895

Where born: Colquitt County, Georgia

Present address—Street:

Town and State:

If deceased—Date of death: October 15, 1918

Where buried:

Name of Father: Daniel Nixon Horne

Name of Mother: Martha Ann Overstreet

If married—Date of marriage: April, 1911

Place of marriage: Ashburn, Georgia

Name of husband or wife: Harry M. Harp

Date of his or her birth:

Where born:

Name of his or her Father:

Name of his or her Mother:

Names of children in order of birth:

3A Dora Elizabeth

3B Mattie Belle

3C Harry M. Jr.

Remarks:

Name: 3A (2H-1E) Dora Elizabeth Harp

Date of birth:

Where born: Ashburn, Georgia

Present address—Street:

Town and State: Atlanta, Georgia

If deceased—Date of death:

Where buried:

Name of Father: Harry M. Harp

Name of Mother: Mattie Belle Horne

If married—Date of marriage:

Place of marriage:

Name of husband or wife: Bob Shirley

Date of his or her birth:

Where born:

Name of his or her Father:

Name of his or her Mother:

Names of children in order of birth:

4A Bobby

4B Jane

Remarks:

Name: 4A (3A-2H-1E) Bobby Shirley

Date of birth:

Where born:

Present address—Street:

Town and State: Atlanta, Georgia

If deceased—Date of death:

Where buried:

Name of Father: Bob Shirley

Name of Mother: Dora Elizabeth Harp

If married—Date of marriage:

Place of marriage:

Name of husband or wife:

Date of his or her birth:

Where born:

Name of his or her Father:

Name of his or her Mother:

Names of children in order of birth:

Remarks:

Name: 4B (3A-2H-1E) Jane Shirley

Date of birth:

Where born:

Present address—Street:

Town and State: Atlanta, Georgia

If deceased—Date of death:

Where buried:

Name of Father: Bob Shirley

Name of Mother: Dora Elizabeth Harp

If married—Date of marriage:

Place of marriage:

Name of husband or wife:

Date of his or her birth:

Where born:

Name of his or her Father:

Name of his or her Mother:

Names of children in order of birth:

Remarks:

Name: 3B (2H-1E) Mattie Belle Harp

Date of birth:

Where born: Ashburn, Georgia

Present address—Street:

Town and State:

If deceased—Date of death:

Where buried:

Name of Father: Harry M. Harp

Name of Mother: Mattie Belle Horne

If married—Date of marriage:

Place of marriage:

Name of husband or wife: Frank Doss

Date of his or her birth:

Where born:

Name of his or her Father:

Name of his or her Mother:

Names of children in order of birth:

4A Emily

4B Tommie

Remarks:

Name: 4A (3B-2H-1E) Emily Doss

Date of birth:

Where born:

Present address—Street:

Town and State:

If deceased—Date of death:

Where buried:

Name of Father: Frank Doss

Name of Mother: Mattie Belle Harp

If married—Date of marriage:

Place of marriage:

Name of husband or wife:

Date of his or her birth:

Where born:

Name of his or her Father:

Name of his or her Mother:

Names of children in order of birth:

Remarks:

Name: 4B (3B-2II-1E) Tommie Doss

Date of birth:

Where born:

Present address—Street:

Town and State:

If deceased—Date of death:

Where buried:

Name of Father: Frank Doss

Name of Mother: Mattie Belle Harp

If married—Date of marriage:

Place of marriage:

Name of husband or wife:

Date of his or her birth:

Where born:

Name of his or her Father:

Name of his or her Mother:

Names of children, in order of birth:

Remarks:

Name: 3C (2H-1E) Harry M. Harp, Jr.

Date of birth: June, 1918

Where born: Ashburn, Georgia

Present address—Street:

Town and State: Thomaston, Georgia

If deceased—Date of death:

Where buried:

Name of Father: Harry M. Harp

Name of Mother: Mattie Belle Horne

If married—Date of marriage:

Place of marriage:

Name of husband or wife:

Date of his or her birth:

Where born:

Name of his or her Father:

Name of his or her Mother:

Names of children, in order of birth:

Remarks:

Name: 2I (E) Dora Ellen Horne

Date of birth: September 19, 1897

Where born: Colquitt County, Georgia

Present address—Street:

Town anl State: Atlanta, Georgia

If deceased—Date of death:

Where buried:

Name of Father: Daniel Nixon Horne

Name of Mother: Martha Ann Overstreet

If married—Date of marriage: June 24, 1923

Place of marriage: Moultrie, Georgia

Name of husband or wife: Henry Thomas McKown

Date of his or her birth:

Where born:

Name of his or her Father:

Name of his or her Mother:

Names of children in order of birth:

Remarks:

Name: 2J (1E) Charles Frederick Horne

Date of birth: January 20, 1902

Where born: Colquitt County, Georgia

Present address—Street:

Town and State:

If deceased—Date of death: June 12, 1902

Where buried:

Name of Father: Daniel Nixon Horne

Name of Mother: Martha Ann Overstreet

If married—Date of marriage:

Place of marriage:

Name of husband or wife:

Date of his or her birth:

Where born:

Name of his or her Father:

Name of his or her Mother:

Names of children, in order of birth:

Remarks:

Name: 2K (1E) Daniel Nixon Horne, Jr.

Date of birth: August 30, 1903

Where born: Moultrie, Georgia

Present address—Street:

Town and State:

If deceased—Date of death:

Where buried:

Name of Father: Daniel Nixon Horne

Name of Mother: Martha Ann Overstreet

If married—Date of marriage:

Place of marriage:

Name of husband or wife:

Date of his or her birth:

Where born:

Name of his or her Father:

Name of his or her Mother:

Names of children, in order of birth:

Remarks:

Name: 1F Seaborn Franklin Overstreet

Date of birth: August 18, 1864

Where born: Coffee County, Ga., near Durham's old mill

Present address—Street:

Town and State:

If deceased—Date of death: September 17, 1941

Where buried: Tifton, Georgia

Name of Father: James W. Overstreet, Sr.

Name of Mother: Susan Ann Solomon

If married—Date of marriage: February 2, 1887

Place of marriage: Worth County (now Tift County), Ga.

Name of husband or wife: Maryann Easom Willis

Date of his or her birth: May 30, 1872

Where born: Worth County, Georgia

Name of his or her Father: Dempsey R. Willis

Name of his or her Mother: Mary Ann Baker

Names of children in order of birth:

2A	Bessie	2E	Seaborn Frank, Jr.
2B	C. Crandall	2F	Julian (Dock)
2C	Henry C.	2G	Flora Kate
2D	N. Russell	2H	Lillian

Remarks:

Name: 2A (1F) Bessie Lora Overstreet

Date of birth: January 31, 1888

Where born: Worth County (now Tift County) near Overstreet Bridge

Present address—Street: Route 5

Town and State: Tifton, Georgia

If deceased—Date of death:

Where buried:

Name of Father: Seaborn Franklin Overstreet, Sr.

Name of Mother: Maryann Easom Willis

If married—Date of marriage: November 20, 1904

Place of marriage: Worth County (now Tift County) Ga.

Name of husband or wife: Chester Arthur Baker

Date of his or her birth: May 28, 1883

Where born: Berrien County, Georgia

Name of his or her Father: Harmon C. Baker

Name of his or her Mother: Mary Ann Hester

Names of children, in order of birth:

3A H. F.

3B Chester Arthur, Jr.

3C Russell Aubrey

3D Ben

3E Lora

Remarks:

Name: 3A (2A-1F) H. F. Baker

Date of birth: August 1, 1906

Where born: Tift County, Georgia

Present address—Street: 4120 Lexington Avenue

Town and State: Jacksonville, Florida

If deceased—Date of death:

Where buried:

Name of Father: Chester Arthur Baker

Name of Mother: Bessie Lora Overstreet

If married—Date of marriage: December 24, 1927

Place of marriage: Tifton, Georgia

Name of husband or wife: Myrtle Conger

Date of his or her birth: May 4, 1906

Where born: Tift County, Georgia

Name of his or her Father: William Conger

Name of his or her Mother: Dona Gaulding

Names of children, in order of birth:

Remarks:

Name: 3B (2A-1F) Chester Arthur Baker, Jr.

Date of birth: April 7, 1908

Where born: Tift County, Georgia

Present address—Street:

Town and State: Tifton, Georgia

If deceased—Date of death:

Where buried:

Name of Father: Chester Arthur Baker, Sr.

Name of Mother: Bessie Lora Overstreet

If married—Date of marriage: May 14, 1931

Place of marriage: Tifton, Georgia

Name of husband or wife: Pattie Nelle Yates

Where born: Roanoke, Alabama

Name of his or her Father: W. L. Yates

Name of his or her Mother: Mary Lois Slagle

Names of children in order of birth:

4A Patsy Ruth

4B Huey Eugene

Remarks:

Name: 4A (3B-2A-1F) Patsy Ruth Baker

Date of birth: June 27, 1931

Where born: Tifton, Georgia

Present address—Street: Route 5

Town and State: Tifton, Georgia

If deceased—Date of death:

Where buried:

Name of Father: Chester Arthur Baker, Jr.

Name of Mother: Pattie Nelle Yates

If married—Date of marriage:

Place of marriage:

Name of husband or wife:

Date of his or her birth:

Where born:

Name of his or her Father:

Name of his or her Mother:

Names of children in order of birth:

Remarks:

Name: 4B (3B-2A-1F) Huey Eugene Baker

Date of birth: January 3, 1936

Where born: Tift County, Georgia

Present address—Street: Route 5

Town and State: Tifton, Georgia

If deceased—Date of death:

Where buried:

Name of Father: Chester Arthur Baker, Jr.

Name of Mother: Pattie Nelle Yates

If married—Date of marriage:

Place of marriage:

Name of husband or wife:

Date of his or her birth:

Where born:

Name of his or her Father:

Name of his or her Mother:

Names of children in order of birth:

Remarks:

Name: 3C (2A-1F) Russell Aubrey Baker

Date of birth: August 16, 1910

Where born: Tifton, Georgia

Present address—Street: Route 5

Town and State: Tifton, Georgia

If deceased—Date of death:

Where buried:

Name of Father: Chester Arthur Baker, Sr.

Name of Mother: Bessie Lora Overstreet

If married—Date of marriage: August 28, 1931

Place of marriage: Tifton, Georgia

Name of husband or wife: Verna Yates

Date of his or her birth: May 10, 1913

Where born: Roanoke, Alabama

Name of his or her Father: W. L. Yates

Name of his or her Mother: Mary Lois Slagle

Names of children in order of birth:

4A Russell Lee

4B Barbara Marie

4C Carl Sandra

Remarks:

Name: 4A (3C-2A-1F) Russell Lee Baker

Date of birth: December 2, 1933

Where born: Tifton, Georgia

Present address—Street: Route 5

Town and State: Tifton, Georgia

If deceased—Date of death:

Where buried:

Name of Father: Russell Aubrey Baker

Name of Mother: Verna Yates

If married—Date of marriage:

Place of marriage:

Name of husband or wife:

Date of his or her birth:

Where born:

Name of his or her Father:

Name of his of her Mother:

Names of children, in order of birth:

Remarks:

Name: 4B (3C-2A-1F) Barbara Marie Baker

Date of birth: March 21, 1935

Where born: Tifton, Georgia

Present address—Street: Route 5

Town and State: Tifton, Georgia

If deceased—Date of death: February 3, 1937

Where buried: Tifton, Georgia

Name of Father: Russell Aubrey Baker

Name of Mother: Verna Yates

If married—Date of marriage:

Place of marriage:

Name of husband or wife:

Date of his or her birth:

Where born:

Name of his or her Father:

Name of his or her Mother:

Names of children in order of birth:

Remarks:

Name: 4C (3C-2A-1F) Carl Sandra Baker

Date of birth: November 5, 1939

Where born: Tifton, Georgia

Present address—Street: Route 5

Town and State: Tifton, Georgia

If deceased—Date of death:

Where buried:

Name of Father: Russell Aubrey Baker

Name of Mother: Verna Yates

If married—Date of marriage:

Place of marriage:

Name of husband or wife:

Date of his or her birth:

Where born:

Name of his or her Father:

Name of his or her Mother:

Names of children in order of birth:

Remarks:

Name: 3D (2A-1F) Benjamin James Baker

Date of birth: September 18, 1912

Where born: Tift County, Georgia

Present address—Street: Route 5

Town and State: Tifton, Georgia

If deceased—Date of death:

Where buried:

Name of Father: Chester Arthur Baker, Sr.

Name of Mother: Bessie Lora Overstreet

If married—Date of marriage: November 10, 1933

Place of marriage: Sylvester, Georgia

Name of husband or wife: Mary Ruth Moore

Date of his or her birth: June 9, 1916

Where born: Monroe, Walton County, Georgia

Name of his or her Father: J. W. Moore

Name of his or her Mother: Florence Azalee Chaffin

Names of children, in order of birth:

4A Franzle Louise

4B Bessie Azalee

4C Bennie Ruth

Remarks:

Name: 4A (3D-2A-1F) Franzle Louise Baker

Date of birth: November 23, 1934

Where born: Tift County, Georgia

Present address—Street: Route 5

Town and State: Tifton, Georgia

If deceased—Date of death:

Where buried:

Name of Father: Benjamin James Baker

Name of Mother: Mary Ruth Moore

If married—Date of marriage:

Place of marriage:

Name of husband or wife:

Date of his or her birth:

Where born:

Name of his or her Father:

Name of his or her Mother:

Names of children, in order of birth:

Remarks:

Name: 4B (3D-2A-1F) Bessie Azalee Baker

Date of birth: April 26, 1936

Where born: Tift County, Georgia

Present address—Street: Route 5

Town and State: Tifton, Georgia

If deceased—Date of death: February 13, 1938

Where buried: Tifton, Georgia

Name of Father: Benjamin James Baker

Name of Mother: Mary Ruth Moore

If married—Date of marriage:

Place of marriage:

Name of husband or wife:

Where born:

Name of his or her Father:

Name of his or her Mother:

Names of children, in order of birth:

Remarks:

Name: 4C (3D-2A-1F) Bennie Ruth Baker

Date of birth: June 20, 1937

Where born: Tift County, Georgia

Present address—Street: Route 5

Town and State: Tifton, Georgia

If deceased—Date of death:

Where buried:

Name of Father: Benjamin James Baker

Name of Mother: Mary Ruth Moore

If married—Date of marriage:

Place of marriage:

Name of husband or wife:

Date of his or her birth:

Where born:

Name of his or her Father:

Name of his or her Mother:

Names of children in order of birth:

Remarks:

Name: 3E (2A-1F) Mary Lora Baker

Date of birth: March 2, 1917

Where born: Tift County, Georgia

Present address—Street: 2514 W. Gadsden

Town and State: Pensacola, Florida

If deceased—Date of death:

Where buried:

Name of Father: Chester Arthur Baker, Sr.

Name of Mother: Bessie Lora Overstreet

If married—Date of marriage: August 6, 1937

Place of marriage: Adel, Georgia

Name of husband or wife: Cecil W. Johnson

Date of his or her birth: September 8, 1916

Where born: Jennings, Florida

Name of his or her Father: Walter Tarpley Johnson

Name of his or her Mother: Rosa Lewis

Names of children in order of birth:

4A Rosemary

Remarks:

Name: 4A (3E-2A-1F) Rosemary Johnson

Date of birth: November 26, 1938

Where born: Middle Georgia Hospital, Macon, Georgia

Present address—Street: 2514 W. Gadsden

Town and State: Pensacola, Florida

If deceased—Date of death:

Where buried:

Name of Father: Cecil W. Johnson

Name of Mother: Mary Lora Baker

If married—Date of marriage:

Place of marriage:

Name of husband or wife:

Date of his or her birth:

Where born:

Name of his or her Father:

Name of his or her Mother:

Names of children in order of birth:

Remarks:

Name 2B (1F) C. Crandol Overstreet

Date of birth: March 23, 1889

Where born: Worth County (now Tift County) Georgia

Near Overstreet Bridge

Present address—Street: 417 Flint Street

Town and State: Albany, Georgia

If deceased—Date of death:

Where buried:

Name of Father: Seaborn Franklin Overstreet

Name of Mother: Maryann Easom Willis

If married—Date of marriage: November 1909

Place of marriage: Turner Church

Name of husband or wife: Janie Hargarett

Date of his or her birth:

Where born: Tifton, Georgia

Name of his or her Father:

Name of his or her Mother:

Names of children in order of birth:

3A Jane

3B Carl

Remarks:

Name: 3A (2B-1F) Jane Overstreet

Date of birth: November 13, 1912

Where born: Tifton, Georgia

Present address—Street:

Town and State: Jacksonville, Florida

If deceased—Date of death:

Where buried:

Name of Father: C. Crandol Overstreet

Name of Mother: Janie Hargarett

If married—Date of marriage:

Place of marriage:

Name of husband or wife: Elwell Crews

Date of his or her birth:

Where born:

Name of his or her Father:

Name of his or her Mother:

Names of children in order of birth:

4A Dorothy Ann

Remarks:

Name: 4A (3A-2B-1F) Dorothy Ann Crews

Date of birth: 1929

Where born: Jacksonville, Florida

Present address—Street:

Town and State:

If deceased—Date of death:

Where buried:

Name of Father: Elwell Crews

Name of Mother: Jane Overstreet

If married—Date of marriage:

Place of marriage:

Name of husband or wife:

Date of his or her birth:

Where born:

Name of his or her Father:

Name of his or her Mother:

Names of children in order of birth:

Remarks:

Name: 3B (2B-1F) Carl Overstreet (Female)

Date of birth: November 24, 1914

Where born: Tifton, Georgia

Present address—Street:

Town and State: Jacksonville, Florida

If deceased—Date of death:

Where buried:

Name of Father: C. Crandol Overstreet

Name of Motrer: Jane Hargarett

If married—Date of marriage:

Place of marriage:

Name of husband or wife: Robert Christopher

Date of his or her birth:

Where born:

Name of his or her Father:

Name of his or her Mother:

Names of children in order of birth;

Remarks:

Name: 2C (1F) Henry Clay Overstreet

Date of birth: November 5, 1890

Where born: Near Overstreet Bridge, Worth (now Tift) County), Ga.

Present address—Street:

Town and State: Jasper, Florida

If deceased—Date of death:

Where buried:

Name of Father: Seaborn Franklin Overstreet

Name of Mother: Maryann Easom Willis

If married—Date of marriage: 1927

Place of marriage: Valdosta, Georgia

Name of husband or wife: Cynthia Lewis

Date of his or her birth: July 2, 1905

Where born: Pinehurst, Georgia

Name of his or her Father: George W. Lewis

Name of his or her Mother: Carrie Jane Haslam

Names of children in order of birth;

3A Carolyn Ann

Remarks:

Name: 3A (2C-1F) Carolyn Ann Overstreet

Date of birth: December 26, 1931

Where born: Tifton, Georgia

Present address—Street:

Town and State: Jasper, Florida

If deceased—Date of death:

Where buried:

Name of Father: Henry Clay Overstreet

Name of Mother: Cynthia Lewis

If married—Date of marriage

Place of marriage:

Name of husband or wife:

Date of his or her birth:

Where born:

Name of his or her Father:

Name of his or her Mother:

Names of children in order of birth:

Remarks:

Name: 2D (1F) Nicholas Russell Overstreet

Date of birth: September 29, 1894

Where born: Near Overstreet Bridge, Worth (now Tift) County, Ga.

Present address—Street: 818 Prospect Avenue

Town and State: Hot Springs, Arkansas

If deceased—Date of death:

Where buried:

Name of Father: Seaborn Franklin Overstreet

Name of Mother: Maryann Easom Willis

If married—Date of marriage:

Place of marriage: Hot Springs, Arkansas

Name of husband or wife: Margaret Jones

Date of his or her birth:

Where born: Hot Springs, Arkansas

Name of his or her Father:

Name of his or her Mother:

Names of children, in order of birth:

Remarks:

Name: 2E (1F) Seaborn Franklin Overstreet, Jr.

Date of birth: July 17, 1896

Where born: Near Overstreet Bridge, Worth (now Tift) County, Ga.

Present address—Street:

Town and State: Fort Pierce, Florida

If deceased—Date of death:

Where buried:

Name of Father: Seaborn Franklin Overstreet, Sr.

Name of Mother: Maryann Easom Willis

If married—Date of marriage: September 8, 1928

Place of marriage: Jacksonville, Florida

Name of husband or wife: Elizabeth (Bessie) Heiskell

Date of his or her birth: January 27, 1893

Where born: Davis, West Virginia

Name of his or her Father: N. C. Heiskell

Name of his or her Mother: Winifred Powell

Names of children in order of birth:

3A (2E-1F) Frederick Heiskell

Remarks:

Name: 3A (2E-1F) Frederick Heiskell Overstreet

Date of Birth: September 17, 1929

Where born: Fort Pierce, Florida

Present address—Street:

Town and State: Fort Pierce, Florida

If deceased—Date of death:

Where buried:

Name of Father: Seaborn Franklin Overstreet, Jr.

Name of Mother: Elizabeth (Bessie) Heiskell

If married—Date of marriage:

Place of marriage:

Name of husband or wife:

Date of his or her birth:

Where born:

Name of his or her Father:

Name of his or her Mother:

Names of children in order of birth:

Remarks:

Name: 2F (1F) George Julian (Dock) Overstreet

Date of birth: November 11, 1898

Where born: Near Overstreet Bridge, Worth (now Tift) County, Ga.

Present address—Street:

Town and State: Marshallville, Georgia

If deceased—Date of death:

Where buried:

Name of Father: Seaborn Franklin Overstreet, Sr.

Name of Mother: Maryann Easom Willis

If married—Date of marriage: August 16, 1940

Place of marriage: Tarrytown, Georgia

Name of husband or wife: Florence Warnock

Date of his or her birth: February 10, 1911

Where born:

Name of his or her Father: James Tillman Warnock

Name of his or her Mother: Dora Braddy

Names of children in order of birth:

Remarks:

Name: 2G (1F) Flora Kate Overstreet

Date of birth: June 18, 1902

Where born: Near Overstreet Bridge, Worth (now Tift) County, Ga.

Present address—Street:416 College Avenue

Town and State: Tifton, Georgia

If deceased—Date of death:

Where buried:

Name of Father: Seaborn Franklin Overstreet, Sr.

Name of Mother: Maryann Easom Willis

If married—Date of marriage: November 30, 1922

Place of marriage: Tifton, Ga. (207 W. 4th Street)

Name of husband or wife: R. W. Emerson Mitchell

Date of his or her birth: March 6, 1893

Where born: Ironton, Ohio

Name of his or her Father: Robert Mitchell

Name of his or her Mother: Emma Wild

Names of children in order of birth:

3A Marie

3B Fritz

3C Robert

3D Franz

Remarks:

Name: 3A (2G-1F) Marie Mitchell

Date of birth: November 9, 1923

Where born: Tifton, Georgia (207 W. 4th Street)

Present address—Street:

Town and State: Tifton, Georgia

If deceased—Date of death:

Where buried:

Name of Father: R. W. Emerson Mitchell

Name of Mother: Flora Kate Overstreet

If married—Date of marriage:

Place of marriage:

Name of husband or wife:

Date of his or her birth:

Where born:

Name of his or her Father:

Name of his or her Mother:

Names of children in order of birth:

Remarks:

Name: 3B (2G-1F) Fritz Mitchell

Date of birth: February 17, 1925

Where born: Tifton, Ga., (cor. Tift Ave. and 4th St.)

Present address—Street:

Town and State: Tifton, Georgia

If deceased—Date of death:

Where buried:

Name of Father: R. W. Emerson Mitchell

Name of Mother: Flora Kate Overstreet

If married—Date of marriage:

Place of marriage:

Name of husband or wife:

Date of his or her birth:

Where born:

Name of his or her Father:

Name of his or her Mother:

Names of children in order of birth:

Remarks:

Name: 3C (2G-1F) Robert Mitchell

Date of birth: September 11, 1929

Where born: Tifton, Georgia (Cor. Tift Ave. and 4th St.)

Present address—Street:

Town and State: Tifton, Georgia

If deceased—Date of death:

Where buried:

Name of Father: R. W. Emerson Mitchell

Name of Mother: Flora Kate Overstreet

If married—Date of marriage:

Place of marriage:

Name of husband or wife:

Date of his or her birth:

Where born:

Name of his or her Father:

Name of his or her Mother:

Names of children, in order of birth:

Remarks:

Name: 3D (2G-1F) Franz Mitchell

Date of birth: January 1, 1933

Where born: Tifton, Georgia (228 Love Ave.)

Present address—Street:

Town and State: Tifton, Georgia

If deceased—Date of death:

Where buried:

Name of Father: R. W. Emerson Mitchell

Name of Mother: Flora Kate Overstreet

If married—Date of marriage:

Place of marriage:

Name of husband or wife:

Date of his or her birth:

Where born:

Name of his or her Father:

Name of his or her Mother:

Names of children in order of birth:

Remarks:

Name: 2H (1F) Lillian Louverra Overstreet

Date of birth: June 26, 1907

Where born: Tifton, Georgia

Present address—Street: 107 Cuarteles

Town and State: Havana, Cuba

If deceased—Date of death:

Where buried:

Name of Father: Seaborn Franklin Overstreet, Sr.

Name of Mother: Maryann Easom Willis

If married—Date of marriage: June 26, 1931

Place of marriage: Cor. 4th and Tift Ave., Tifton, Ga.

Name of husband or wife: Robert L. Warren, Jr.

Date of his or her birth: June 22, 1907

Where born: Tifton, Georgia

Name of his or her Father: R. L. Warren, Sr.

Name of his or her Mother: Arthena Feagin

Names of children in order of birth:

Remarks:

Name: 1G Arjane Overstreet

Date of birth: March 17, 1866

Where born: Coffee County, Georgia

Present address—Street:

Town and State: Tifton, Georgia

If deceased—Date of death:

Where buried:

Name of Father: James W. Overstreet, Sr.

Name of Mother: Susan Ann Solomon

If married—Date of marriage: June 24, 1880

Place of marriage: Irwin County, Georgia

Name of husband or wife: George W. Fletcher

Date of his or her birth: November 11, 1858

Died: February 17, 1920

Name of his or her Father: Jehu Fletcher

Name of his or her Mother: Matilda Sumner

Names of children, in order of birth:

2A Susie

2B Leonard

2C Louise

Remarks:

Name: 2A (1G) Susie Fletcher

Date of birth: August 19, 1884

Where born: Erwin County, Georgia

Present address—Street:

Town and State:

If deceased—Date of death: March 20, 1920

Where buried: Hickory Spring, Tift County, Georgia

Name of Father: George W. Fletcher

Name of Mother: Arjane Overstreet

If married—Date of marriage: December 25, 1905

Place of marriage: Home, Tift County, Georgia

Name of husband or wife: Eugene M. Driskell

Date of his or her birth:

Where born:

Name of his or her Father: W. C. Driskell

Name of his or her Mother: Anne Ross

Names of children in order of birth:

3A Louise

3B Yvonne

3C Ruth

3D Mabry

3E Mary Catherine

Remarks:

Name: 3A (2A-1G) Louise Driskell

Date of birth: November 7, 1906

Where born: Tifton, Georgia

Present address—Street: 426 E. 6th Street

Town and State: Jacksonville, Florida

If deceased—Date of death:

Where buried:

Name of Father: Eugene M. Driskell

Name of Mother: Susie Fletcher

If married—Date of marriage: January 16, 1936

Place of marriage: McClenny, Florida

Name of husband or wife: Jimmie Riddell

Date of his or her birth: September 15, 1901

Where born: Montreal, Canada

Name of his or her Father: William Dow Riddell

Name of his or her Mother: Jean Anne Hogg

Names of children in order of birth:

Remarks:

Name: 3B (2A-1G) Yvonne Driskell

Date of birth: March 3, 1910

Where born: Near Chula, Georgia

Present address—Street:

Town and State: St. Petersburg, Florida

If deceased—Date of death:

Where buried:

Name of Father: Eugene M. Driskell

Name of Mother: Susie Fletcher

If married—Date of marriage: November 19, 1938

Place of marriage: St. Petersburg, Florida

Name of husband or wife: Harold Ragsdale, Jr.

Date of his or her birth:

Where born:

Name of his or her Father:

Name of his or her Mother:

Names of children, in order of birth:

4A Harold Ragsdale III

Remarks:

Name: 4A (3B-2A-1G) Harold Ragsdale III

Date of birth:

Where born: St. Petersburg, Florida

Present address—Street:

Town and State:

If deceased—Date of death:

Where buried:

Name of Father: Harold Ragsdale

Name of Mother: Yvonne Driskell

If married—Date of marriage:

Place of marriage:

Name of husband or wife:

Date of his or her birth:

Where born:

Name of his or her Father:

Name of his or her Mother:

Names of children in order of birth:

Remarks:

Name: 3C (2A-1G) Ruth Driskell

Date of birth: May 31, 1912

Where born: Tifton, Tift County, Georgia

Present address—1343 Laura Street

Town and State: Jacksonville, Florida

If deceased—Date of death:

Where buried:

Name of Father: Eugene M. Driskell

Name of Mother: Susie Fletcher

If married—Date of marriage:

Place of marriage: Tifton, Georgia

Name of husband or wife: Dave D. Conrardy

Date of his or her birth: June 30, 1912

Where born: Kingman, Kansas

Name of his or her Father: Caspar Conrardy

Name of his or her Mother:

Names of children in order of birth:

Remarks:

Name: 3D (2A-1G) Mabry Driskell

Date of birth: June 14, 1915

Where born:

Present address—Street: 630 Hogan Street

Town and State: Jacksonville, Florida

If deceased—Date of death:

Where buried:

Name of Father: Eugene M. Driskell

Name of Mother: Susie Fletcher

If married—Date of marriage:

Place of marriage:

Name of husband or wife: Frankie Ross

Date of his or her birth: October 3, 1919

Where born:

Name of his or her Father: Martin Ross

Name of his or her Mother: Mabry Hair

Names of children in order of birth:

4A Eugene Martin

Remarks:

Name: 3E (2A-1G) Mary Catherine Driskell

Date of birth: October 24, 1918

Where born: Tift County, Georgia

Present address—Street: c/o Southern Bell Telephone Co.

Town and State: Jacksonville, Florida

If deceased—Date of death:

Where buried:

Name of Father: Eugene M. Driskell

Name of Mother: Susie Fletcher

If married—Date of marriage:

Place of marriage:

Name of husband or wife:

Date of his or her birth:

Where born:

Name of his or her Father:

Name of his or her Mother:

Names of children, in order of birth:

Remarks:

Name: 2B (1G) Leonard Fletcher

Date of birth: April 7, 1882

Where born: Waterloo, Irwin County, Georgia

Present address—Street:

Town and State:

If deceased—Date of death: February 7, 1905

Where buried: Hickory Springs, Tift County, Ga.

Name of Father: George W. Fletcher

Name of Mother: Arjane Overstreet

If married—Date of marriage: December 25, 1903

Place of marriage: Chula, Georgia

Name of husband or wife: Eva Booth

Date of his or her birth: February 14, 1887

Where born: Barnesville, Georgia

Name of his or her Father:

Name of his or her Mother:

Names of children, in order of birth:

3A Jessie

Remarks:

Name: 3A (2B-1G) Jessie Fletcher

Date of birth: December 11, 1904

Where born: Tift County, Georgia

Present address—Street: Route 3

Town and State: Montgomery, Alabama

If deceased—Date of death:

Where buried:

Name of Father: Leonard Fletcher

Name of Mother: Eva Booth

If married—Date of marriage: August 16, 1922

Place of marriage: Montgomery, Alabama

Name of husband or wife: Theron Terry

Date of his or her birth: September 25, 1903

Where born: Coffee County, Alabama

Name of his or her Father: Addison Terry

Name of his or her Mother: Carrie Slater

Names of children, in order of birth:

4A James

4B Donald

Remarks:

Name: 4A (3A-2B-1G) James Terry

Date of birth: September 26, 1923

Where born: Montgomery, Alabama

Present address—Street: Route 3

Town and State: Montgomery, Alabama

If deceased—Date of death:

Where buried:

Name of Father: Theron Terry

Name of Mother: Jessie Fletcher

If married—Date of marriage:

Place of marriage:

Name of husband or wife:

Date of his or her birth:

Where born:

Name of his or her Father:

Name of his or her Mother:

Names of children, in order of birth:

Remarks:

Name: 4B (3A-2B-1G) Donald Reid Terry

Date of birth: December 4, 1933

Where born: Montgomery, Alabama

Present address—Street: Route 3

Town and State: Montgomery, Alabama

If deceased—Date of death:

Where buried:

Name of Father: Theron Terry

Name of Mother: Jessie Fletcher

If married—Date of marriage:

Place of marriage:

Name of husband or wife:

Date of his or her birth:

Where born:

Name of his or her Father:

Name of his or her Mother:

Names of children, in order of birth:

Remarks:

Name: 2C (1G) Nancy Louise Fletcher

Date of birth: December 2, 1887

Where born: Tift County, Georgia

Present address—Street: Park Avenue

Town and State: Tifton, Georgia

If deceased—Date of death:

Where buried:

Name of Father: George W. Fletcher

Name of Mother: Arjane Overstreet

If married—Date of marriage: February 26, 1911

Place of marriage: Tift County, Georgia

Name of husband or wife: Dennis H. Greene

Date of his or her birth: August 22, 1869

Where born: Echols County

Name of his or her Father:

Name of his of her Mother:

Names of children in order of birth:

3A Desmond H.
3B Gladys
3C Kemp
3D Mabel Overstreet
3E Martha
3F Malcom Felice

Remarks:

Name: 3A (2C-1G) Desmond H. Greene

Date of birth: May 16, 1912

Where born: Tift County, Georgia

Present address—Street:

Town and State: Richwood, West Virginia

If deceased—Date of death:

Where buried:

Name of Father: Dennis H. Greene

Name of Mother: Louise Fletcher

If married—Date of marriage: November 11, 1936

Place of marriage: Charleston, West Virginia

Name of husband or wife: Ethel Music

Date of his or her birth:

Where born: Richwood, West Virginia

Name of his or her Father:

Name of his or her Mother:

Names of children in order of birth:

4A Desmond Herbie, Jr.

4B Tommy

Remarks:

Name: 4A (3A-2C-1G) Desmond Herbie Greene, Jr.

Date of birth: August 28, 1937

Where born: Richwood, West Virginia

Present address—Street:

Town and State: Richwood, West Virginia

If deceased—Date of death:

Where buried:

Name of Father: Desmond H. Greene

Name of Mother: Ethel Music

If married—Date of marriage:

Place of marriage:

Name of husband or wife:

Date of his or her birth:

Where born:

Name of his or her Father:

Name of his or her Mother:

Names of children in order of birth:

Remarks:

Name: 4B (3A-2C-1G) Tommy Greene

Date of birth: March 7, 1939

Where born: Richwood, West Virginia

Present address—Street:

Town and State: Richwood, West Virginia

If deceased—Date of death:

Where buried:

Name of Father: Desmond H. Greene

Name of Mother: Ethel Music

If married—Date of marriage

Place of marriage:

Name of husband or wife:

Date of his or her birth:

Where born:

Name of his or her Father:

Name of his or her Mother:

Names of children in order of birth:

Remarks:

Name: 3B (2C-1G) Gladys Greene

Date of birth: June 17, 1914

Where born: Chula, Georgia

Present address—Street:

Town and State: Brookfield, Georgia

If deceased—Date of death:

Where buried:

Name of Father: Dennis H. Greene

Name of Mother: Louise Fletcher

If married—Date of marriage: December 20, 1931

Place of marriage: Tifton, Georgia

Name of husband or wife: R. H. McMillan, Jr.

Date of his or her birth: January 6, 1912

Where born: Brookfield, Georgia

Name of his or her Father: R. H. McMillan, Sr.

Name of his or her Mother: Mattie Connell

Names of children in order of birth:

4A Martha Louise

4B R. H., III

4C Patricia Nell

4D Christopher Paul

Remarks:

Name: 4A (3B-2C-1G) Martha Louise McMillan

Date of birth: January 8, 1933

Where born: Winter Haven, Florida

Present address—Street:

Town and State: Brookfield, Georgia

If deceased—Date of death:

Where buried:

Name of Father: R. H. McMillan, Jr.

Name of Mother: Gladys Greene

If married—Date of marriage:

Place of marriage:

Name of husband or wife:

Date of his or her birth:

Where born:

Name of his or her Father:

Name of his or her Mother:

Names of children, in order of birth:

Remarks:

Name: 4B (3B-2C-1G) R. H. (Tim) McMillan, III

Date of birth: March 27, 1935

Where born: Brookfield, Georgia

Present address—Street:

Town and State: Brookfield, Georgia

If deceased—Date of death:

Where buried:

Name of Father: R. H. McMillan, Jr.

Name of Mother: Gladys Greene

If married—Date of marriage:

Place of marriage:

Name of husband or wife:

Date of his or her birth:

Where born:

Name of his or her Father:

Name of his or her Mother:

Names of children in order of birth;

Remarks:

Name: 4C (3B-2C-1G) Patricia Nell McMillan

Date of birth: January 20 ,1937

Where born: Brookfield, Georgia

Present address—Street:

Town and State:

If deceased—Date of death:

Where buried:

Name of Father: R. H. McMillan, Jr.

Name of Mother: Gladys Greene

If married—Date of marriage:

Place of marriage:

Name of husband or wife:

Date of his or her birth:

Where born:

Name of his or her Father:

Name of his or her Mother:

Names of children in order of birth:

Remarks:

Name: 4D (3B-2C-1G) Christopher Paul McMillan

Date of birth: October 7, 1940

Where born:

Present address—Street:

Town and State:

If deceased—Date of death:

Where buried:

Name of Father: R. H. McMillan, Jr.

Name of Mother: Gladys Greene

If married—Date of marriage:

Place of marriage:

Name of husband or wife:

Date of his or her birth:

Where born:

Name of his or her Father:

Name of his or her Mother:

Names of children in order of birth:

Remarks:

Name: 3C (2C-1G) Kemp Greene

Date of birth: May 26, 1919

Where born: Tift County, Georgia

Present address—Street:

Town and State: Tifton, Georgia

If deceased—Date of death:

Where buried:

Name of Father: Dennis H. Greene

Name of Mother: Louise Fletcher

If married—Date of marriage: December 25, 1940

Place of marriage: Adel, Georgia

Name of husband or wife: "Bill" Wright

Date of his or her birth: December 16, 1918

Where born: Adel, Georgia

Name of his or her Father: Jesse S. Wright

Name of his or her Mother: Dora Parrish

Names of children in order of birth:

Remarks:

Name: 3D (2C-1G) Mabel Overstreet Greene

Date of birth: August 21, 1916

Where born:

Present address—Street:

Town and State:

If deceased—Date of death: November 1, 1917

Where buried:

Name of Father: Dennis H. Greene

Name of Mother: Louise Fletcher

If married—Date of marriage:

Place of marriage:

Name of husband or wife:

Date of his or her birth:

Where born:

Name of his or her Father:

Name of his or her Mother:

Names of children in order of birth:

Remarks:

Name: 3E (2C-1G) Martha Greene

Date of birth: October 18, 1921

Where born: Tift County (Chula, Georgia)

Present address—Street: 419 North Park

Town and State: Tifton, Georgia

If deceased—Date of death:

Where buried:

Name of Father: Dennis H. Greene

Name of Mother: Louise Fletcher

If married—Date of marriage:

Place of marriage: Tifton, Georgia

Name of husband or wife: William Harris Smith

Date of his or her birth:

Where born: Rochelle, Georgia

Name of his or her Father:

Name of his or her Mother:

Names of children in order of birth:

Remarks:

Name: 3F (2C-1G) Malcom Felice Greene

Date of birth: September 17, 1923

Where born:

Present address—Street:

Town and State:

If deceased—Date of death: February 14, 1924

Where buried:

Name of Father: Dennis H. Greene

Name of Mother: Louise Fletcher

If married—Date of marriage:

Place of marriage:

Name of husband or wife:

Date of his or her birth:

Where born:

Name of his or her Father:

Name of his or her Mother:

Names of children in order of birth:

Remarks:

Name: 1H Susan Clayton Overstreet

Date of birth: February 19, 1868

Where born: Kirkland, Georgia

Present address—Street: 2025 Herschel Street

Town and State: Jacksonville, Florida

If deceased—Date of death:

Where buried:

Name of Father: James W. Overstreet, Sr.

Name of Mother: Susan Ann Solomon

If married—Date of marriage: November 20, 1889

Place of marriage: Near Tifton, Georgia

Name of husband or wife: Herbert Hamilton Parker

Date of his or her birth: October 25, 1858

Where born: Hartnett County, North Carolina

Died—Aug. 9, 1940—Buried Oakland Cem., Jacksonville

Name of his or her Father: Anthony Parker

Name of his or her Mother: Eliza Surles

Names of children, in order of birth:

2A Edgar James

2B Herbert Anthony

2C Estelle Melba

2D Ernest Franklin

Remarks:

Name: 2A (1H) Edgar James Parker

Date of birth: August 10, 1891

Where born: Tifton, Georgia

Present address—Street: Route 3, Box 118

Town and State: Jacksonville, Florida

If deceased—Date of death:

Where buried:

Name of Father: Herbert Hamilton Parker

Name of Mother: Susan Clayton Overstreet

If married—Date of marriage: September 29, 1934

Place of marriage: Jacksonville, Florida

Name of husband or wife: Mary Compton

Date of his or her birth: August 15,

Where born: Tennessee

Name of his or her Father: Frederick Compton

Name of his or her Mother: Nellie Solomon

Names of children in order of birth:

3A Charles Franklin

3B Edward James

Remarks:

Name: 3A (2A-1H) Charles Franklin Parker

Date of birth: September 10, 1935

Where born: Jacksonville, Florida

Present address—Street: Route 3, Box 118

Town and State: Jacksonville, Florida

If deceased—Date of death:

Where buried:

Name of Father: Edgar James Parker

Name of Mother: Mary Compton

If married—Date of marriage:

Place of marriage:

Name of husband or wife:

Date of his or her birth:

Where born:

Name of his or her Father:

Name of his or her Mother:

Names of children in order of birth:

Remarks:

Name: 3B (2A-1H) Edward James Parker

Date of birth: June 14, 1937

Where born: Jacksonville, Florida

Present address—Street: Route 3, Box 118

Town and State: Jacksonville, Florida

If deceased—Date of death:

Where buried:

Name of Father: Edgar James Parker

Name of Mother: Mary Compton

If married—Date of marriage:

Place of marriage:

Name of husband or wife:

Date of his or her birth:

Where born:

Name of his or her Father:

Name of his or her Mother:

Names of children in order of birth:

Remarks:

Name: 2B (1H) Herbert Anthony Parker

Date of birth: August 3, 1895

Where born: Moultrie, Georgia

Present address—Street: 2466 Francisco Street

Town and State: San Francisco, California

If deceased—Date of death:

Where buried:

Name of Father: Herbert Hamilton Parker

Name of Mother: Susan Clayton Overstreet

If married—Date of marriage: November, 1931

Place of marriage: Miami, Florida

Name of husband or wife: Concetta Trombetta

Date of his or her birth: October 28,

Where born: Baltimore, Maryland

Name of his or her Father: Joseph Trombetta

Name of his or her Mother: Marietta de Georgio

Names of children in order of birth:

3A Marietta Susanne

Remarks:

Name: 3A (2B-1H) Marietta Susanne Parker

Date of birth: October 7, 1933

Where born: San Francisco, California

Present address—Street: 2466 Francisco Street

Town and State: San Francisco, California

If deceased—Date of death:

Where buried:

Name of Father: Herbert Anthony Parker

Name of Mother: Concetta Trombetta

If married—Date of marriage:

Place of marriage:

Name of husband or wife:

Date of his or her birth:

Where born:

Name of his or her Father:

Name of his or her Mother:

Names of children in order of birth:

Remarks:

Name: 2C (1H) Estelle Melba Parker

Date of birth: January 6, 1898

Where born: Morriston, Florida

Present address—Street: 2025 Herschell Street

Town and State: Jacksonville, Florida

If deceased—Date of death:

Where buried:

Name of Father: Herbert Hamilton Parker

Name of Mother: Susan Clayton Overstreet

If married—Date of marriage: December 11, 1921

Place of marriage: Pearson, Georgia

Name of husband or wife: Edward Lawrence Padrick

Date of his or her birth: December 3, 1897

Where born: Hinesville, Georgia

Name of his or her Father: E. L. Padrick, Sr.

Name of his or her Mother: Florence Williams

Names of children, in order of birth:

3A Patricia Melba

Remarks:

Name: 3A (2C-1H) Patricia Melba Padrick

Date of birth: December 8, 1922

Where born: Savannah, Georgia

Present address—Street: 2025 Herschell Street

Town and State: Jacksonville, Florida

If deceased—Date of death:

Where buried:

Name of Father: Edward Lawrence Padrick

Name of Mother: Estelle Melba Parker

If married—Date of marriage:

Place of marriage:

Name of husband or wife:

Date of his or her birth:

Where born:

Name of his or her Father:

Name of his or her Mother:

Names of children, in order of birth:

Remarks:

Name: 2D (1H) Ernest Franklin Parker

Date of birth: October 7, 1903

Where born: Tifton, Georgia

Present address—Street: 1362 Talbot Street

Town and State: Jacksonville, Florida

If deceased—Date of death:

Where buried:

Name of Father: Herbert Hamilton Parker

Name of Mother: Susan Clayton Overstreet

If married—Date of marriage: June 25, 1927

Place of marriage: Jacksonville, Florida

Name of husband or wife: Mary Kemp Tiller

Date of his or her birth: November 19,

Where born: Alapaha, Georgia

Name of his or her Father: F. T. Tiller

Name of his or her Mother: Annie Kemp

Names of children in order of birth:

Remarks:

Name: 1I Moses Oscar Overstreet

Date of birth: October 10, 1869

Where born: Kirkland, Georgia

Present address—Street: 206 East Central Avenue

Town and State: Orlando, Florida

If deceased—Date of death:

Where buried:

Name of Father: James W. Overstreet, Sr.

Name of Mother: Susan Ann Solomon

If married—Date of marriage: April 12, 1900

Place of marriage: Plymouth, Florida

Name of husband or wife: Rachel Ethelyn Chapman

Date of his or her birth: February 26, 1876

Where born: Crawfordville, Georgia

Name of his or her Father: John T. Chapman

Name of her Mother: Susan Ann Elizabeth Meadows

Names of children in order of birth:

2A Robert Toombs

2B Hazel

2C Elizabeth

2D Mildred

Remarks:

Name: 2A (1I) Robert Toombs Overstreet

Date of birth: September 28, 1901

Where born: Plymouth, Florida

Present address—Street: 206 East Central Avenue

Town and State: Orlando, Florida

If deceased—Date of death:

Where buried:

Name of Father: Moses Oscar Overstreet

Name of Mother: Rachel Ethelyn Chapman

If married—Date of marriage:

Place of marriage:

Name of husband or wife:

Date of his or her birth:

Where born:

Name of his or her Father:

Name of his or her Mother:

Names of children, in order of birth:

Remarks:

Name: 2B (1I) Hazel Overstreet

Date of birth: November 2, 1903

Where born: Orlando, Florida

Present address—Street: 1606 South Delaney Street

Town and State: Orlando, Florida

If deceased—Date of death:

Where buried:

Name of Father: Moses Oscar Overstreet

Name of Mother: Rachel Ethelyn Chapman

If married—Date of marriage: September, 1933

Place of marriage: Orlando, Florida

Name of husband or wife: Henry Strobel Jacobs

Date of his or her birth: February 13, 1891

Where born: Hughesville, Pennsylvania

Name of his or her Father:

Name of his or her Mother:

Names of children, in order of birth:

Remarks:

Name: 2C (1I) Elizabeth Overstreet

Date of birth: June 17, 1905

Where born: Orlando, Florida

Present address—Street: 206 East Central Avenue

Town and State: Orlando, Florida

If deceased—Date of death:

Where buried:

Name of Father: Moses Oscar Overstreet

Name of Mother: Rachel Ethelyn Chapman

If married—Date of marriage:

Place of marriage:

Name of husband or wife:

Date of his or her birth:

Where born:

Name of his or her Father:

Name of his or her Mother:

Names of children, in order of birth:

Remarks:

Name: 2D(1I) Mildred Overstreet

Date of birth: June 9, 1907

Where born: Orlando, Florida

Present address—Street: 2626 Oklahoma Avenue

Town and State: Muscogee, Oklahoma

If deceased—Date of death:

Where buried:

Name of Father: Moses Oscar Overstreet

Name of Mother: Rachel Ethelyn Chapman

If married—Date of marriage:

Place of marriage:

Name of husband or wife:

Date of his or her birth:

Where born:

Name of his or her Father:

Name of his or her Mother:

Names of children in order of birth:

Remarks:

Name: IJ James W. Overstreet, Jr.

Date of birth: March 13, 1871

Where born:

Present address—Street

Town and State:

If deceased—Date of death: August 25, 1903

Where buried:

Name of Father: James W. Overstreet, Sr.

Name of Mother: Susan Ann Solomon

If married—Date of marriage:

Place of marriage:

Name of husband or wife: Eula McCollum

Date of his or her birth: September 22, 1875

Died—November 7, 1939

Name of his or her Father:

Name of his or her Mother:

Names of children, in order of birth:

2A Lois
2B Ethel
2C Mabel

Remarks:

Name: 2A (1J) Lois Overstreet

Date of birth: September 16, 1895

Where born: Moultrie, Georgia

Present address—Street: 415 South 9th Street

Town and State: Leesburg, Florida

If deceased—Date of death:

Where buried:

Name of Father: James W. Overstreet, Jr.

Name of Mother: Eula McCollum

If married—Date of marriage: March 28, 1918

Place of marriage: Eustis, Florida

Name of husband or wife: Jennings Duncan Cottrell

Date of his or her birth: October 12, 1894

Where born: Bloomfield, Florida

Name of his or her Father: Z. Jennings Cottrell

Name of his or her Mother: Addine Green

Names of children, in order of birth:

3A Jennings Duncan, Jr.

3B Robert McCollum

3C James Edward

Remarks:

Name: 3A (2A-1J) Jennings Duncan Cottrell, Jr.

Date of birth: November 4, 1918

Where born: Gainesville, Florida

Present address—Street: 415 South 9th Street

Town and State: Leesburg, Florida

If deceased—Date of death:

Where buried:

Name of Father: Jennings Duncan Cottrell, Sr.

Name of Mother: Lois Overstreet

If married—Date of marriage:

Place of marriage:

Name of husband or wife:

Date of his or her birth:

Where born:

Name of his or her Father:

Name of his or her Mother:

Names of children in order of birth:

Remarks:

Name: 3B (2A-1J) Robert McCollum Cottrell

Date of birth: December 22, 1922

Where born: Leesburg, Florida

Present address—Street: 415 South 9th Street

Town and State: Leesburg, Florida

If deceased—Date of death:

Where buried:

Name of Father: Jennings Duncan Cottrell, Sr.

Name of Mother: Lois Overstreet

If married—Date of marriage:

Place of marriage:

Name of husband or wife:

Date of his or her birth:

Where born:

Name of his or her Father:

Name of his or her Mother:

Names of children, in order of birth:

Remarks:

Name: 3C (2A-1J) James Edward Cottrell

Date of birth: April 14, 1927

Where born: Leesburg, Florida

Present address—Street: 415 South 9th Street

Town and State: Leesburg, Florida

If deceased—Date of death:

Where buried:

Name of Father: Jennings Duncan Cottrell, Sr.

Name of Mother: Lois Overstreet

If married—Date of marriage:

Place of marriage:

Name of husband or wife:

Date of his or her birth:

Where born:

Name of his or her Father:

Name of his or her Mother:

Names of children in order of birth:

Remarks:

Name: 2B (1J) Ethel Overstreet

Date of birth: February 22, 1897

Where born: Moultrie, Georgia

Present address—Street: Walnut Street

Town and State: Starke, Florida

If deceased—Date of death:

Where buried:

Name of Father: James W. Overstreet, Jr.

Name of Mother: Eula McCollum

If married—Date of marriage:

Place of marriage:

Name of husband or wife: William B. Sewell

Date of his or her birth: October 6, 1889

Where born: Temple, Georgia

Name of his or her Father:

Name of his or her Mother:

Names of children in order of birth:

3A James Overstreet

3B Gayle Susan

3C Virginia May

Remarks:

Name: 3A (2B-1J) James Overstreet Sewell

Date of birth: January 29, 1922

Where born: Lakeland, Florida

Present address—Street: Walnut Street

Town and State: Starke, Florida

If deceased—Date of death:

Where buried:

Name of Father: William B. Sewell

Name of Mother: Ethel Overstreet

If married—Date of marriage:

Place of marriage:

Name of husband or wife:

Date of his or her birth:

Where born:

Name of his or her Father:

Name of his or her Mother:

Names of children in order of birth:

Remarks:

Name: 3B (2B-1J) Gayle Susan Sewell

Date of birth: November 28, 1923

Where born: Lakeland, Florida

Present address—Street: Walnut Street

Town and State: Starke, Florida

If deceased—Date of death:

Where buried:

Name of Father: William B. Sewell

Name of Mother: Ethel Overstreet

If married—Date of marriage:

Place of marriage:

Name of husband or wife:

Date of his or her birth:

Where born:

Name of his or her Father:

Name of his or her Mother:

Names of children in order of birth:

Remarks:

Name: 3C (2B-1J) Virginia May Sewell

Date of birth: December 5, 1926

Where born: Lakeland, Florida

Present address—Street: Walnut Street

Town and State: Starke, Florida

If deceased—Date of death:

Where buried:

Name of Father: William B. Sewell

Name of Mother: Ethel Overstreet

If married—Date of marriage:

Place of marriage:

Name of husband or wife:

Date of his or her birth:

Where born:

Name of his or her Father:

Name of his or her Mother:

Names of children in order of birth:

Remarks:

Name: 2C (1J) Mabel Overstreet

Date of birth:

Where born:

Present address—Street:

Town and State: Phoenix, Arizona

If deceased—Date of death:

Where buried:

Name of Father: James W. Overstreet, Jr.

Name of Mother: Eula McCollum

If married—Date of marriage:

Place of marriage:

Name of husband or wife: Paul Smith

Date of his or her birth:

Where born:

Name of his or her Father:

Name of his or her Mother:

Names of children in order of birth:

3A Hugh

3B Beverly

Remarks:

Name: 3A (2C-1J) Hugh Smith

Date of birth:

Where born:

Present address—Street:

Town and State: Phoenix, Arizona

If deceased—Date of death:

Where buried:

Name of Father: Paul Smith

Name of Mother: Mabel Overstreet

If married—Date of marriage:

Place of marriage:

Name of husband or wife:

Date of his or her birth:

Where born:

Name of his or her Father:

Name of his or her Mother:

Names of children in order of birth:

Remarks:

Name: 3B (2C-1J) Beverly Smith

Date of birth:

Where born:

Present address—Street:

Town and State: Phoenix, Arizona

If deceased—Date of death:

Where buried:

Name of Father: Paul Smith

Name of Mother: Mabel Overstreet

If married—Date of marriage

Place of marriage:

Name of husband or wife:

Date of his or her birth:

Where born:

Name of his or her Father:

Name of his or her Mother:

Names of children in order of birth:

Remarks:

Name: 1K Joseph S. Overstreet

Date of birth: March 3, 1873

Where born:

Present address—Street:

Town and State:

If deceased—Date of death: December 10, 1901

Where buried: Ty Ty Church, Tift County, Georgia

Name of Father: James W. Overstreet, Sr.

Name of Mother: Susan Ann Solomon

If married—Date of marriage:

Place of marriage:

Name of husband or wife:

Date of his or her birth:

Where born:

Name of his or her Father:

Name of his or her Mother:

Names of children in order of birth:

Remarks:

Name: 1L David Overstreet

Date of birth: May 20, 1875

Where born: Tifton, Georgia

Present address—Street:

Town and State:

If deceased—Date of death: April 30, 1927

Where buried: Winter Park, Florida

Name of Father: James W. Overstreet, Sr.

Name of Mother: Susan Ann Solomon

If married—Date of marriage: November 6, 1898

Place of marriage: Colquitt County, Georgia

Name of husband or wife: Elizabeth (Lizzie) Clark

Date of his or her birth: August 12, 1880

Where born: Moultrie, Georgia

Name of his or her Father:

Name of his or her Mother:

Names of children in order of birth:

2A James
2B Edgar
2C Joe
2D Leon
2E Mose
2F David, Jr.
2G Martin
2H Mike

Remarks:

Name: 2A (1L) James Overstreet

Date of birth: August 12, 1899

Where born: Tifton, Georgia

Present address—Street:

Town and State: Winter Park, Florida

If deceased—Date of death:

Where buried:

Name of Father: David Overstreet, Sr.

Name of Mother: Elizabeth Clark

If married—Date of marriage:

Place of marriage:

Name of husband or wife: Lucille Boykin

Date of his or her birth: July 22, 1902

Where born: Jasper, Tennessee

Name of his or her Father:

Name of his or her Mother:

Names of children in order of birth:

Remarks:

Name: 2B (1L) Edgar Overstreet

Date of birth: February 10, 1901

Where born: Tift County, Georgia

Present address—Street:

Town and State: Winter Park, Florida

If deceased—Date of death:

Where buried:

Name of Father: David Overstreet, Sr.

Name of Mother: Elizabeth Clark

If married—Date of marriage:

Place of marriage:

Name of husband or wife: Claretta Bugby

Date of his or her birth: February 3, 1916

Where born: Minot, North Dakota

Name of his or her Father:

Name of his or her Mother:

Names of children, in order of birth:

3A Edgar, Jr.

3B Robert

Remarks:

Name: 3A (2B-1L) Edgar Overstreet, Jr.

Date of birth: June 2, 1934

Where born: Fort Lauderdale, Florida

Present address—Street:

Town and State: Winter Park, Florida

If deceased—Date of death:

Where buried:

Name of Father: Edgar Overstreet, Sr.

Name of Mother: Claretta Bugby

If married—Date of marriage:

Place of marriage:

Name of husband or wife:

Date of his or her birth:

Where born:

Name of his or her Father:

Name of his or her Mother:

Names of children in order of birth:

Remarks:

Name: 3B (2B-1L) Robert Overstreet

Date of birth: July 8, 1936

Where born: Winter Park, Florida

Present address—Street:

Town and State: Winter Park, Florida

If deceased—Date of death:

Where buried:

Name of Father: Edgar Overstreet, Sr.

Name of Mother: Claretta Bugby

If married—Date of marriage:

Place of marriage:

Name of husband or wife:

Date of his or her birth:

Where born:

Name of his or her Father:

Name of his or her Mother:

Names of children in order of birth:

Remarks:

Name: 2C (1L) Joe Overstreet

Date of birth: April 17, 1903

Where born: Tifton, Georgia

Present address—Street:

Town and State: Winter Park, Florida

If deceased—Date of death:

Where buried:

Name of Father: David Overstreet, Sr.

Name of Mother: Elizabeth Clark

If married—Date of marriage:

Place of marriage:

Name of husband or wife: Trixie Traywick

Date of his or her birth: March 23, 1910

Where born: Dothan, Alabama

Name of his or her Father:

Name of his or her Mother:

Names of children in order of birth:

Remarks:

Name: 2D (1L) Leon Overstreet

Date of birth: May 25, 1905

Where born: Tifton, Georgia

Present address—Street:

Town and State: Winter Park, Florida

If deceased—Date of death:

Where buried:

Name of Father: David Overstreet, Sr.

Name of Mother: Elizabeth Clark

If married—Date of marriage:

Place of marriage:

Name of husband or wife: Enid Wilborn

Date of his or her birth:

Where born: Huntington, Indiana

Name of his or her Father:

Name of his or her Mother:

Names of children in order of birth:

Remarks:

Name: 2E (1L) Mose Overstreet

Date of birth: April 7, 1907

Where born: Tifton, Georgia

Present address—Street:

Town and State: Winter Park, Florida

If deceased—Date of death:

Where buried:

Name of Father: David Overstreet, Sr.

Name of Mother: Elizabeth Clark

If married—Date of marriage: October 8, 1938

Place of marriage: Sanford, Florida

Name of husband or wife: Audentia Fredrick

Date of his or her birth: July 27, 1918

Where born: Joliet, Illinois

Name of his or her Father: Harlow G. Fredrick

Name of his or her Mother: Doris Z. Anderson

Names of children, in order of birth:

Remarks:

Name: 2F (1L) David Overstreet, Jr.

Date of birth: July 8, 1909

Where born: Winter Park, Florida

Present address—Street

Town and State: Winter Park, Florida

If deceased—Date of death:

Where buried:

Name of Father: David Overstreet, Sr.

Name of Mother: Elizabeth Clark

If married—Date of marriage:

Place of marriage:

Name of husband or wife:

Date of his or her birth:

Where born:

Name of his or her Father:

Name of his or her Mother:

Names of children, in order of birth:

Remarks:

Name: 2G (1L) Martin Overstreet

Date of birth: June 4, 1912

Where born:

Present address—Street:

Town and State:

If deceased—Date of death: November 1, 1913

Where buried:

Name of Father: David Overstreet, Sr.

Name of Mother: Elizabeth Clark

If married—Date of marriage:

Place of marriage:

Name of husband or wife:

Date of his or her birth:

Where born:

Name of his or her Father:

Name of his or her Mother:

Names of children in order of birth:

Remarks:

Name: 2H (1L) Mike Overstreet

Date of birth: August 14, 1914

Where born: Winter Park, Florida

Present address—Street:

Town and State:

If deceased—Date of death:

Where buried:

Name of Father: David Overstreet, Sr.

Name of Mother: Elizabeth Clark

If married—Date of marriage:

Place of marriage:

Name of husband or wife: Ruth Thompson

Date of his or her birth: May 18, 1917

Where born: Cleveland, Ohio

Name of his or her Father:

Name of his or her Mother:

Names of children in order of birth:

3A Mike, Jr.

Remarks:

Name: 3A (2H-1L) Mike Overstreet, Jr.

Date of birth: November 7, 1937

Where born: Winter Park, Florida

Present address—Street:

Town and State: Winter Park, Florida

If deceased—Date of death:

Where buried:

Name of Father: Mike Overstreet, Sr.

Name of Mother: Ruth Thompson

If married—Date of marriage:

Place of marriage:

Name of husband or wife:

Date of his or her birth:

Where born:

Name of his or her Father:

Name of his or her Mother:

Names of children, in order of birth:

Remarks:

Name: 1M Lilla Overstreet

Date of birth: December 13, 1876

Where born: Worth County (Now Tift County), Georgia

Present address—Street:

Town and State:

If deceased—Date of death: January 18, 1930

Where buried: Ty Ty Church, Tift County, Georgia

Name of Father: James W. Overstreet, Sr.

Name of Mother: Susan Ann Solomon

If married—Date of marriage: February 23, 1893

Place of marriage: Worth County (Now Tift), Georgia

Name of husband or wife: George Washington Crum

Date of his or her birth: February 25, 1869

Where born:

Died: Feb. 11, 1913; Buried at Ty Ty Church, Tift Co.

Name of his or her Father: Harmon Crum

Name of his or her Mother: Amanda Willis

Names of children in order of birth:

2A	Jewel	2D	Jim
2B	Homer P.	2E	Robert
2C	Elder Lloyd	2F	William Paul

Remarks:

Name: 2A (1M) Jewel Crum

Date of birth: March 11, 1894

Where born: Tifton, Georgia

Present address—Street: Dutch Ridge Road

Town and State: Beaver, Pennsylvania

If deceased—Date of death:

Where buried:

Name of Father: George Washington Crum

Name of Mother: Lilla Overstreet

If married—Date of marriage: August 11, 1928

Place of marriage: Tifton, Georgia

Name of husband or wife: George Calvin Henderson, Sr.

Date of his or her birth: May 28, 1872

Where born: Smith's Ferry, Pennsylvania

Name of his or her Father:

Name of his or her Mother:

Names of children in order of birth:

3A Audrey Jane

3B George Calvin, Jr.

Remarks:

Name: 3A (2A-1M) Audrey Jane Henderson

Date of birth: September 28, 1929

Where born: Beaver, Pennsylvania

Present address—Street: Dutch Ridge Road

Town and State: Beaver, Pennsylvania

If deceased—Date of death:

Where buried:

Name of Father: George Calvin Henderson, Sr.

Name of Mother: Jewel Crum

If married—Date of marriage:

Place of marriage:

Name of husband or wife:

Date of his or her birth:

Where born:

Name of his or her Father:

Name of his or her Mother:

Names of children, in order of birth:

Remarks:

Name: 3B (2A-1M) George Calvin Henderson, Jr.

Date of birth: October 6, 1930

Where born: Beaver, Pennsylvania

Present address—Street: Dutch Ridge Road

Town and State: Beaver Pennsylvania

If deceased—Date of death:

Where buried:

Name of Father: George Calvin Henderson, Sr.

Name of Mother: Jewel Crum

If married—Date of marriage:

Place of marriage:

Name of husband or wife:

Date of his or her birth:

Where born:

Name of his or her Father:

Name of his or her Mother:

Names of children in order of birth:

Remarks:

Name: 2B (1M) Homer P. Crum

Date of birth: October 6, 1895

Where born: Tift County, Georgia

Present address—Street: College Street

Town and State: Tifton, Georgia

If deceased—Date of death:

Where buried:

Name of Father: George Washington Crum

Name of Mother: Lilla Overstreet

If married—Date of marriage: August 28, 1938

Place of marriage: Americus, Georgia

Name of husband or wife: Elizabeth Wallace

Date of his or her birth: August 12, 1907

Where born: South Carolina

Name of his or her Father: B. Y. Wallace

Name of his or her Mother: Julia Gregg

Names of children in order of birth:

3A Julia Wallace

3B Lilla Elizabeth

Remarks:

Name: 3A (2B-1M) Julia Wallace Crum

Date of birth: June 26, 1939

Where born: Tifton, Georgia

Present address—Street: College Street

Town and State: Tifton, Georgia

If deceased—Date of death:

Where buried:

Name of Father: Homer P. Crum

Name of Mother: Elizabeth Wallace

If married—Date of marriage:

Place of marriage:

Name of husband or wife:

Date of his or her birth:

Where born:

Name of his or her Father:

Name of his or her Mother:

Names of children in order of birth:

Remarks:

Name: 3B (2B-1M) Lilla Elizabeth Crum

Date of birth: April 27, 1941

Where born: Tifton, Georgia

Present address—Street: College Street

Town and State: Tifton, Georgia

If deceased—Date of death:

Where buried:

Name of Father: Homer P. Crum

Name of Mother: Elizabeth Wallace

If married—Date of marriage:

Place of marriage:

Name of husband or wife:

Date of his or her birth:

Where born:

Name of his or her Father:

Name of his or her Mother:

Names of children in order of birth:

Remarks:

Name: 2C (1M) Elder Lloyd Crum

Date of birth: February 24, 1898

Where born: Tift County, Georgia

Present address—Street: Avon Hotel

Town and State: Atlanta, Georgia

If deceased—Date of death:

Where buried:

Name of Father: George Washington Crum

Name of Mother: Lilla Overstreet

If married—Date of marriage:

Place of marriage:

Name of husband or wife:

Date of his or her birth:

Where born:

Name of his or her Father:

Name of his or her Mother:

Names of children, in order of birth:

Remarks:

Name: 2D (1M) Jim Crum

Date of birth: June 27, 1905

Where born: Tift County, Georgia

Present address—E. 2nd Street

Town and State: Tifton, Georgia

If deceased—Date of death:

Where buried:

Name of Father: George Washington Crum

Name of Mother: Lilla Overstreet

If married—Date of marriage: August 10, 1935

Place of marriage: Tifton, Georgia

Name of husband or wife: Ruth Harrell

Date of his or her birth: January 6, 1906

Where born: Quitman, Georgia

Name of his or her Father: W. J. Harrell

Name of his or her Mother: Ada Burke

Names of children in order of birth:

3A Ruth

Remarks:

Name: 3A (2D-1M) Ruth Crum

Date of birth: March 27, 1940

Where born: Macon, Georgia

Present address—Street:

Town and State: Tifton, Georgia

If deceased—Date of death:

Where buried:

Name of Father: Jim Crum

Name of Mother: Ruth Harrell

If married—Date of marriage:

Place of marriage:

Name of husband or wife:

Date of his or her birth:

Where born:

Name of his or her Father:

Name of his or her Mother:

Names of children, in order of birth:

Remarks:

Name: 2E (1M) Robert Crum

Date of birth: February 1, 1907

Where born: Tift County, Georgia

Present address—Street:

Town and State: Tifton, Georgia

If deceased—Date of death:

Where buried:

Name of Father: George Washington Crum

Name of Mother: Lilla Overstreet

If married—Date of marriage:

Place of marriage:

Name of husband or wife: Lucy B. Carswell

Date of his or her birth:

Where born:

Name of his or her Father:

Name of his or her Mother:

Names of children in order of birth:

3A Mary Lilla

3B Laurie Jewel

3C George Edwina

Remarks:

Name: 3A (2E-1M) Mary Lilla Crum

Date of birth: January 6, 1933

Where born: Tifton, Georgia

Present address—Street:

Town and State: Tifton, Georgia

If deceased—Date of death:

Where buried:

Name of Father: Robert Crum

Name of Mother: Lucy B. Carswell

If married—Date of marriage

Place of marriage:

Name of husband or wife:

Date of his or her birth:

Where born:

Name of his or her Father:

Name of his or her Mother:

Names of children in order of birth:

Remarks:

Name: 3B (2E-1M) Laurie Jewel Crum

Date of birth: June 7, 1937

Where born: Tifton, Georgia

Present address—Street:

Town and State:

If deceased—Date of death:

Where buried:

Name of Father: Robert Crum

Name of Mother: Lucy B. Carswell

If married—Date of marriage:

Place of marriage:

Name of husband or wife:

Date of his or her birth:

Where born:

Name of his or her Father:

Name of his or her Mother:

Names of children in order of birth:

Remarks:

Name: 3C (2E-1M) George Edwina Crum

Date of birth: November 30, 1939

Where born: Tifton, Georgia

Present address—Street:

Town and State:

If deceased—Date of death:

Where buried:

Name of Father: Robert Crum

Name of Mother: Lucy B. Carswell

If married—Date of marriage:

Place of marriage:

Name of husband or wife:

Date of his or her birth:

Where born:

Name of his or her Father:

Name of his or her Mother:

Names of children in order of birth:

Remarks:

Name: 2F (1M) William Paul Crum

Date of birth: October 31, 1908

Where born: Tift County, Georga

Present address—Street: 1401 Iola Drive

Town and State: Valdosta, Georgia

If deceased—Date of death:

Where buried:

Name of Father: George Washington Crum

Name of Mother: Lilla Overstreet

If married—Date of marriage: June 14, 1931

Place of marriage: Tifton, Georgia

Name of husband or wife: Flora Hollingsworth

Date of his or her birth: July 8, 1911

Where born: Waycross, Georgia

Name of his or her Father: Joseph B. Hollingsworth

Name of his or her Mother: Cora Tyson

Names of children in order of birth:

3A Sylvia

3B William Paul, Jr.

Remarks:

Name: 3A (2F-1M) Sylvia Crum

Date of birth: July 21, 1933

Where born:

Present address—Street: 1401 Iola Drive

Town and State: Valdosta, Georgia

If deceased—Date of death:

Where buried:

Name of Father: William Paul Crum, Sr.

Name of Mother: Flora Hollingsworth

If married—Date of marriage:

Place of marriage:

Name of husband or wife:

Date of his or her birth:

Where born:

Name of his or her Father:

Name of his or her Mother:

Names of children in order of birth:

Remarks:

Name: 3B (2F-1M) William Paul Crum, Jr.

Date of birth: September 4, 1937

Where born: Tifton, Georgia

Present address—Street: 1401 Iola Drive

Town and State: Valdosta, Georgia

If deceased—Date of death:

Where buried:

Name of Father: William Paul Crum, Sr.

Name of Mother: Flora Hollingsworth

If married—Date of marriage:

Place of marriage:

Name of husband or wife:

Date of his or her birth:

Where born:

Name of his or her Father:

Name of his or her Mother:

Names of children in order of birth:

Remarks:

Name: 1N Lula Jewel Overstreet

Date of birth: February 17, 1879

Where born: Worth County (Now Tift County), Georgia

Present address—Street: 1126 N. W. 8th Avenue

Town and State: Miami, Florida

If deceased—Date of death:

Where buried:

Name of Father: James W. Overstreet, Sr.

Name of Mother: Susan Ann Solomon

If married—Date of marriage: October 7, 1900

Place of marriage: Worth County (now Tift), Georgia

Name of husband or wife: Ivy Leon Paulk

Date of his or her birth: March 15, 1876

Where born: Ocilla, Irwin Co., Ga.; Died: Sept. 16, 1904

Name of his or her Father: James Paulk

Name of his or her Mother: Milley Whiddon

Names of children, in order of birth:

2A Bernice

2B Ivy Leon, Jr.

2nd marriage—Date of marriage: July 8, 1908

Place of marriage: Adel, Georgia

Name of husband or wife: Martin Toombs Shaw

Name of his or her Father: Martin Shaw

Name of his or her Mother: Elizabeth Mathis

Names of children in order of birth:

2C James Martin

2D Luelle

Remarks:

Name: 2A (1N) Bernice Paulk

Date of birth: October 14, 1901

Where born: Moultrie, Georgia

Present address—Street:

Town and State: Miami, Florida

If deceased—Date of death:

Where buried:

Name of Father: Ivy Leon Paulk, Sr.

Name of Mother: Lula Jewel Overstreet

If married—Date of marriage: 1924

Place of marriage: Miami, Florida

Name of husband or wife: William P. Cassidy

Date of his or her birth:

Where born:

Name of his or her Father:

Name of his or her Mother:

Names of children in order of birth:

3A Paulk

3B Michael

Remarks:

Name: 3A (2A-1N) Paulk Cassidy

Date of birth: August 30, 1926

Where born: Miami, Florida

Present address—Street:

Town and State: Miami, Florida

If deceased—Date of death:

Where buried:

Name of Father: William P. Cassidy

Name of Mother: Bernice Paulk

If married—Date of marriage:

Place of marriage:

Name of husband or wife:

Date of his or her birth:

Where born:

Name of his or her Father:

Name of his or her Mother:

Names of children in order of birth:

Remarks:

Name: 3B (2A-1N) Michael Cassidy

Date of birth: August 29, 1925

Where born: Miami, Florida

Present address—Street:

Town and State:

If deceased—Date of death:

Where buried:

Name of Father: William P. Cassidy

Name of Mother: Bernice Paulk

If married—Date of marriage:

Place of marriage:

Name of husband or wife:

Date of his or her birth:

Where born:

Name of his or her Father:

Name of his or her Mother:

Names of children in order of birth:

Remarks:

Name: 2B (1N) Ive Leon Paulk, Jr.

Date of birth: December 13, 1903

Where born: Willacoochee, Georgia

Present address—Street:

Town and State:

If deceased—Date of death: January 23, 1905

Where buried: Ty Ty Church, Tift County, Georgia

Name of Father: Ivy Leon Paulk, Sr.

Name of Mother: Lula Jewel Overstreet

If married—Date of marriage:

Place of marriage:

Name of husband or wife:

Date of his or her birth:

Where born:

Name of his or her Father:

Name of his or her Mother:

Names of children in order of birth:

Remarks:

Name: 2C (1N) James Martin Shaw

Date of birth: January 8, 1911

Where born: Adel, Georgia

Present address—Street: 2500 S. W. 12th Street

Town and State: Miami, Florida

If deceased—Date of death:

Where buried:

Name of Father: Martin Toombs Shaw

Name of Mother: Lula Jewel Overstreet

If married—Date of marirage: September 30, 1933

Place of marriage: West Palm Beach, Florida

Name of husband or wife: Marguerite Player

Date of his or her birth: December 23, 1914

Where born: Columbia, South Carolina

Name of his or her Father: Jesse L. Player

Name of his or her Mother: Elizabeth Olivia Cox

Names of children, in order of birth:

3A James Martin, Jr.

3B Sandra Lee

Remarks:

Name: 3A (2C-1N) James Martin Shaw, Jr.

Date of birth: July 16, 1937

Where born: Miami, Florida

Present address—Street: 2500 S. W. 12th Street

Town and State: Miami, Florida

If deceased—Date of death:

Where buried:

Name of Father: James Martin Shaw, Sr.

Name of Mother: Marguerite Player

If married—Date of marriage:

Place of marriage:

Name of husband or wife:

Date of his or her birth:

Where born:

Name of his or her Father:

Name of his or her Mother:

Names of children in order of birth:

Remarks:

Name: 3B (2C-1N) Sandra Lee Shaw

Date of birth: May 23, 1940

Where born: Miami, Florida

Present address—Street: 2500 S. W. 12th Street

Town and State: Miami, Florida

If deceased—Date of death:

Where buried:

Name of Father: James Martin Shaw, Sr.

Name of Mother: Marguerite Player

If married—Date of marriage:

Place of marriage:

Name of husband or wife:

Date of his or her birth:

Where born:

Name of his or her Father:

Name of his of her Mother:

Names of children in order of birth:

Remarks:

Name: 2D (1N) Luelle Shaw

Date of birth:

Where born:

Present address—Street:

Town and State:

If deceased—Date of death:

Where buried:

Name of Father: Martin Toombs Shaw

Name of Mother: Lula Jewel Overstreet

If married—Date of marriage:

Place of marriage:

Name of husband or wife:

Date of his or her birth:

Where born:

Name of his or her Father:

Name of his or her Mother:

Names of children, in order of birth:

Remarks:

Name: 1O Benjamin Jacob Overstreet, Sr.

Date of birth: February 17, 1881

Where born: Pearson, Georgia

Present address—Street:

Town and State: Longwood, Florida

If deceased—Date of death:

Where buried:

Name of Father: James W. Overstreet, Sr.

Name of Mother: Susan Ann Solomon

If married—Date of marriage:

Place of marriage:

Name of husband or wife: Bessie Wynn

Date of his or her birth: October 14, 1890

Where born: Sanford, Florida

Name of his or her Father:

Name of his or her Mother:

Names of children in order of birth:

2A Benjamin Jacob, Jr.
2B Earl
2C Ellen
2D Lester
2E Betty

Remarks:

Name: 2A (10) Benjamin Jacob Overstreet, Jr.

Date of birth: June 13, 1912

Where born: Lake Mary, Florida

Present address—Street:

Town and State: Longwood, Florida

If deceased—Date of death:

Where buried:

Name of Father: Benjamin Jacob Overstreet, Sr.

Name of Mother: Bessie Wynn

If married—Date of marriage: August 18, 1933

Place of marriage: Goshen N. Y.

Name of husband or wife: Edna Merritt

Date of his or her birth: April 17, 1914

Where born: Brunswick, Maine

Name of his or her Father: Alfonse Merritt

Name of his or her Mother:

Names of children in order of birth:

3A Madeline

3B Kay

Remarks:

Name: 3A (2A-10) Madeline Overstreet

Date of birth: May 26, 1934

Where born: Orlando, Florida

Present address—Street:

Town and State: Brunswick, Maine

If deceased—Date of death:

Where buried:

Name of Father: Benjamin Jacob Overstreet, Jr.

Name of Mother: Edna Merritt

If married—Date of marriage:

Place of marriage:

Name of husband or wife:

Date of his or her birth:

Where born:

Name of his or her Father:

Name of his or her Mother:

Names of children in order of birth:

Remarks:

Name: 3B (2A-10) Kay Overstreet

Date of birth: December 3, 1937

Where born: Orlando, Florida

Present address—Street:

Town and State: Brunswick, Maine

If deceased—Date of death:

Where buried:

Name of Father: Benjamin Jacob Overstreet, Jr.

Name of Mother: Edna Merritt

If married—Date of marriage:

Place of marriage:

Name of husband or wife:

Date of his or her birth:

Where born:

Name of his or her Father:

Name of his or her Mother:

Names of children, in order of birth:

Remarks:

Name: 2C (1O) Ellen Overstreet

Date of birth: March 2, 1917

Where born: Lockhart, Florida

Present address—Street:

Town and State: Sanford, Florida

If deceased—Date of death:

Where buried:

Name of Father: Benjamin Jacob Overstreet, Sr.

Name of Mother: Bessie Wynn

If married—Date of marriage: April 22, 1939

Place of marriage: Longwood, Florida

Name of husband or wife: Ralph Monger

Date of his or her birth: April 27, 1915

Where born: Sanford, Florida

Name of his or her Father: Peter Francis Monger

Name of his or her Mother: Merle Lee Wilson

Names of children in order of birth:

Remarks:

Name: 2B (10) Earl Overstreet

Date of birth: January 31, 1915

Where born: Lockhart, Florida

Present address—Street:

Town and State: Longwood, Florida

If deceased—Date of death:

Where buried:

Name of Father: Benjamin Jacob Overstreet, Sr.

Name of Mother: Bessie Wynn

If married—Date of marriage: July 23, 1937

Place of marriage: Titusville, Florida

Name of husband or wife: Iona Hickey

Date of his or her birth: June 6, 1915

Where born: Meigs, Georgia

Name of his or her Father: Clarence Hickey

Name of his or her Father: Lula Gordon

Names of children in order of birth:

Remarks:

Name: 2C (10) Lester Overstreet

Date of birth: February 2, 1919

Where born:

Present address—Street:

Town and State:

If deceased—Date of death: February 12, 1919

Where buried:

Name of Father: Benjamin Jacob Overstreet, Sr.

Name of Mother: Bessie Wynn

If married—Date of marriage:

Place of marriage:

Name of husband or wife:

Date of his or her birth:

Where born:

Name of his or her Father:

Name of his or her Mother:

Names of children, in order of birth:

Remarks:

Name: 2D (10) Betty Overstreet

Date of birth: February 15, 1923

Where born: Sanford, Florida

Present address—Street:

Town and State: Longwood, Florida

If deceased—Date of death:

Where buried:

Name of Father: Benjamin Jacob Overstreet, Sr.

Name of Mother: Bessie Wynn

If married—Date of marriage:

Place of marriage:

Name of husband or wife:

Date of his or her birth:

Where born:

Name of his or her Father:

Name of his or her Mother:

Names of children in order of birth;

Remarks:

Name: 4A (3D-2A-1G) Eugene Martin Driskell

Date of birth: December 23, 1940

Where born: Jacksonville, Florida

Present address—Street: 630 Hogan Street

Town and State: Jacksonville, Florida

If deceased—Date of death:

Where buried:

Name of Father: Mabry Driskell

Name of Mother: Frankie Ross

If married—Date of marriage:

Place of marriage:

Name of husband or wife:

Date of his or her birth:

Where born:

Name of his or her Father:

Name of his or her Mother:

Names of children in order of birth;

Remarks:

Name: 3B (2B-1M) Lilla Elizabeth Crum

Date of birth: April 27, 1941

Where born: Tifton, Georgia

Present address—Street: College Street

Town and State: Tifton, Georgia

If deceased—Date of death:

Where buried:

Name of Father: Homer P. Crum

Name of Mother: Elizabeth Wallace

If married—Date of marriage:

Place of marriage:

Name of husband or wife:

Date of his or her birth:

Where born:

Name of his or her Father:

Name of his or her Mother:

Names of children in order of birth:

Remarks:

Name: 4A (3B-2C-1E) John Joseph Parnell

Date of birth: November 19, 1940

Where born:

Present address—Street: 325 King Street

Town and State: Columbia, S. C.

If deceased—Date of death:

Where buried:

Name of Father: J. J. Parnell

Name of Mother: Katie Gertrude Horne

If married—Date of marriage:

Place of marriage:

Name of husband or wife:

Date of his or her birth:

Where born:

Name of his or her Father:

Name of his or her Mother:

Names of children in order of birth:

Remarks:

Name: 1A (3D-2A-1A) Glenn Allen Scruggs, Jr.

Date of birth:

Where born:

Present address—Street:

Town and State: Meigs, Georgia

If deceased—Date of death:

Where buried:

Name of Father: Glenn Allen Scruggs, Sr.

Name of Mother: Doris Irene Summerlin

If married—Date of marriage:

Place of marriage:

Name of husband or wife:

Date of his or her birth:

Where born:

Name of his or her Father:

Name of his or her Mother:

Names of children, in order of birth:

Remarks:

Name:

Date of birth:

Where born:

Present address—Street:

Town and State:

If deceased—Date of death:

Where buried:

Name of Father:

Name of Mother:

If married—Date of marriage:

Place of marriage:

Name of husband or wife:

Date of his or her birth:

Where born:

Name of his or her Father:

Name of his or her Mother:

Names of children in order of birth:

Remarks:

Name:

Date of birth:

Where born:

Present address—Street:

Town and State:

If deceased—Date of death:

Where buried:

Name of Mother:

Name of Father:

If married—Date of marriage:

Place of marriage:

Name of husband or wife:

Date of his or her birth:

Where born:

Name of his or her Father:

Name of his or her Mother:

Names of children in order of birth:

Remarks:

INDEX

Page

Allegood, Zena Rogers 53
Anderson, Doris Z. 167
Anderson, Patricia 60
Arnold, Wm. Henry, Jr. 56
Arnold, Wm. Henry, Sr. 56
Baker, Barbara Marie 87
Baker, Benjamin James 89
Baker, Bennie Ruth 92
Baker, Bessie Azalee 91
Baker, Carl Sandra 88
Baker, Chester Arthur, Sr. .. 80
Baker, Chester Arthur, Jr. .. 82
Baker, Franzle Louise 90
Baker, Harmon C. 80
Baker, H. F. 81
Baker, Huey Eugene 84
Baker, Mary Ann 79
Baker, Mary Lora 93
Baker, Patsy Ruth 83
Baker, Russell Aubrey 85
Baker, Russell Lee 86
Barber, Lucy 49
Booth, Eva 119
Boykin, Lucille 161
Braddy, Dora 104
Brandon, Elizabeth 36
Brugh, Emma 22
Bugby, Claretta 162
Burke, Ada 178
Carswell, Lucy B. 180
Carter, Elizabeth 1
Carter, Thomas E. 17
Cassidy, Michael 190
Cassidy, Paulk 189
Cassidy, William P. 188
Chaffin, Florence Azalee 89
Chapman, Adoniram Judson.. 11
Chapman, Jeannette 13
Chapman, John Veazey 11
Chapman, John T. 142
Chapman, Rachel Ethelyn ...142
Chapman, Walter Judson 12
Christopher, Robert 98
Clark, Elizabeth (Lizzie) ...160
Coleman, Sallie Mae 39
Collins, S. G. 34
Compton, Frederick 134
Compton, Mary 134
Conger, Myrtle 81
Conger, William 81
Connell, Mattie 127
Conrardy, Caspar 116
Conrardy, Dave D. 116
Cottrell, James Edward 151

Page

Cottrell, Jennings Duncan ..148
Cottrell, Jennings D. Jr. 149
Cottrell, Robert McCollum ..150
Cottrell, Z. Jennings 148
Cox, Elizabeth Olivia 192
Crews, Dorothy Ann 97
Crews, Elwell 96
Crum, Elder Lloyd 177
Crum, George Edwina 183
Crum, George Washington ..171
Crum, Harmon 171
Crum, Homer P. 175
Crum, Jewel 172
Crum, Jim 178
Crum, Julia Wallace 176
Crum, Laurie Jewel 182
Crum, Lilla Elizabeth 204
Crum, Mary Lilla 181
Crum, Robert 180
Crum, Ruth 179
Crum, Sylvia 185
Crum, William Paul 184
Crum, William Paul, Jr. 186
Dampier, Lucille 26
Daniel, Anne 67
Daniel, Dorothy 66
Daniel, Rufus Hardee 65
De Georgio, Marietta 137
Dell, Alice 28
Dell, Capel Glenn 28
Dell, Margaret Ann 28
Doss, Emily 73
Doss, Frank 72
Doss, Tommy 74
Driskell, Eugene M., Sr.....112
Driskell, Eugene M., Jr.....203
Driskell, Yvonne 114
Driskell, Louise 113
Driskell, Mabry 117
Driskell, Mary Catherine 118
Driskell, Ruth 116
Driskell, W. C. 112
Durst, Mozelle 22
Durst, W. B. 22
Fairfax, Bessie 40
Feagin, Athena 110
Fletcher, George W. 111
Fletcher, Jehu 111
Fletcher, Jessie 120
Fletcher, Leonard 119
Fletcher, Nancy Louise 123
Fletcher, Susie 112
Fredrick, Audentia 167
Fredrick, Harlow G. 167

Fouche, Nannie 59
Garrison, Archie Will 33
Garrison, Elizabeth Lucille .. 34
Garrison, Thomas H. 32
Gaulding, Dona 81
Gordon, Lula 201
Green, Addine 148
Greene, Dennis H. 123
Greene, Desmond Herbie, Sr..124
Greene, Desmond Herbie, Jr..125
Greene, Gladys 127
Greene, Kemp 131
Greene, Mabel Overstreet..131-A
Greene, Martha 132
Greene, Malcom Felice 132-A
Greene, Tommy 126
Gregg, Julia 175
Hair, Mabry 117
Hargarett, Janie 95
Harp, Dora Elizabeth 69
Harp, Harry M., Sr. 68
Harp, Harry M., Jr. 75
Harp, Mattie Belle 72
Harrell, Ruth 178
Harrell, W. J. 178
Haslam, Carrie Jane 99
Heiskell, Elizabeth (Bessie)..102
Heiskell, N. C. 102
Henderson, Audrey Jane 173
Henderson, George Calvin, Sr. 172
Henderson, George Calvin, Jr. 174
Hester, Mary Ann 80
Hickey, Clarence 201
Hickey, Iona 201
Hogg, Jean Anne 113
Hollingsworth, Flora 184
Hollingsworth, Joseph B. 184
Horne, Bertha Mae 65
Horne, Charles Frederick 77
Horne, Christian 48
Horne, Daniel Nixon, Sr. 47
Horne, Daniel Nixon, Jr. 78
Horne, Dora Ellen 76
Horne, James Henry 58
Horne, John William 64
Horne, Joe Nick 57
Horne, Joseph Nixon 53
Horne, Katie Gertrude 49
Horne, Katie Gertrude II 55
Horne, Mary Nelle 54
Horne, Mattie Belle 68
Horne, Micagah Thomas 59
Horne, Nannette 63
Horne, Patricia 62
Horne, Robert 61
Horne, Robert Fouche 60
Horne, Rubye 56
Jacobs, Henry Strobel 144
Jarman, Henry Augustus 49
Jarman, Henry Nixon 50
Jarman, Mattiluci 51
Jarman, Oscar Barber, Sr. .. 49
Jarman, Oscar Barber, Jr. .. 52
Johnson, Cecil W. 93
Johnson, Rosemary 94
Johnson, Walter Tarpley 93
Jones, Alphia 4
Jones, John R. 4
Jones, Margaret 101
Jones, Maud Elizabeth 4
Kemp, Annie 141
King, Ella 22
King, Jane 56
Leake, Willa 10
LeGrande, Katherine 15
LeGrande, Jeanne 17
LeGrande, Nancy 16
LeGrande, Walter L. 10
LeGrande, Walter Olin 14
LeGrande, Willa 11
LeGrande, William Caris 10
Lessenhop, Dianne Ruth 33
Lewis, Cynthia 99
Lewis, George W. 99
Lewis, Rosa 93
Ludwig, E. A. 22
Ludwig, Myrtle 22
McCollum, Eula 147
McKown, Henry Thomas 76
McMillan, Christopher Paul 130-A
McMillan, Martha Louise 128
McMillan, Patricia Nell 130
McMillan, R. H., Sr. 127
McMillan, R. H., Jr. 127
McMillan, R. H., III 129
Meadows, Susan Ann Eliz'b'th 142
Merritt, Alphonse 197
Merritt, Edna 197
Mitchell, Franz 109
Mitchell, Fritz 107
Mitchell, Marie 106
Mitchell, R. W. Emerson 105
Mitchell, Robert, Sr. 105
Mitchell, Robert, Jr. 108
Monger, Peter Francis 200
Monger, Ralph 200
Moore, J. W. 89
Moore, Mary Ruth 89
Murphey, Emilie 40
Murphey, S. Parker 40
Music, Ethel 124
Nippert, Philip H., III 34
Nippert, Philip H., IV 35
Overstreet, Arjane 111

Overstreet, Benj. Jacob, Sr...196
Overstreet, Benj. Jacob, Jr...197
Overstreet, Bessie Lora 80
Overstreet, Betty 202
Overstreet, Carl 98
Overstreet, Carolyn Ann 100
Overstreet, C. Crandol 95
Overstreet, David, Sr. 160
Overstreet, David Jr. 168
Overstreet, Delia (Lilah) 3
Overstreet, Earl 201
Overstreet, Edgar, Sr. 162
Overstreet, Edgar, Jr. 163
Overstreet, Elizabeth (Lizzie) 31
Overstreet, Elizabeth 145
Overstreet, Ellen 200
Overstreet, Ethel 152
Overstreet, Flora Kate 105
Overstreet, Florrie 30
Overstreet, Frederick H. 103
Overstreet, George Julian ...104
Overstreet. Hazel 144
Overstreet, Henry Clay 28
Overstreet, Henry Clay 99
Overstreet, James 161
Overstreet, James W., Jr. ...147
Overstreet, James W., Sr. ... 2
Overstreet, Jane 96
Overstreet, Joe 165
Overstreet, Joseph S. 159
Overstreet, Kay 199
Overstreet, Leon 166
Overstreet, Lester 201-A
Overstreet, Lilla 171
Overstreet, Lillian L. 110
Overstreet, Lois 148
Overstreet. Lula Jewel 187
Overstreet, Mabel 156
Overstreet, Madeline 198
Overstreet, Mamie 29
Overstreet, Martha Ann 47
Overstreet, Martin 168-A
Overstreet, Mary Jane 46
Overstreet, Mike, Sr. 169
Overstreet, Mike, Jr. 170
Overstreet, Mildred 146
Overstreet, Mose 167
Overstreet, Moses I. 1
Overstreet, Moses Oscar 142
Overstreet, Nicholas Russell..101
Overstreet, Robert 164
Overstreet, Robert Toombs ...143
Overstreet, Seaborn Franklin. 79
Overstreet. Seaborn F., Jr. ..102
Overstreet, Susan Clayton ...133
Padrick, Ed. Lawrence, Sr. ..139
Padrick, Ed. Lawrence, Jr. ..139
Padrick, Patricia Melba 140
Parker, Anthony 133
Parker, Charles Franklin 135
Parker, Edgar James 134
Parker, Edward James 136
Parker, Ernest Franklin 141
Parker, Estelle Melba 139
Parker, Herbert Anthony ...137
Parker, Herbert Hamilton ...133
Parker, Marietta Suzanne ...138
Parnell, Homer Sylvester 55
Parnell, J. J. 55
Parnell. John Joseph 205
Parrish, Dora 131
Paulk, Bernice 188
Paulk, Ivy Leon, Sr. 187
Paulk, Ivy Leon, Jr. 191
Paulk, James 187
Phillips, Carrie 18
Phillips, H. L. 50
Phillips, Nelle 50
Player, Jessie L. 192
Player, Marguerite 192
Powell, Winifred 102
Ragsdale, Harold, II 114
Ragsdale, Harold, III 115
Rawl, Amanda 55
Raymond, Florence 18
Raymond, William Robert .. 18
Riddell, Jimmie 113
Riddell., William Dow 113
Riggs, Vivian 43
Ross, Anne 112
Ross, Frankie 117
Ross, Martin 117
Scruggs, Glenn Allen, Sr. .. 8
Scruggs, Glenn Allen, Jr. ...206
Sewell, Gayle Susan ..... .154
Sewell, James Overstreet ...153
Sewell, Virginia May 155
Sewell, William B. 152
Shaw, Archibald Hiram 31
Shaw, Carol Fairfax 41
Shaw, Elizabeth Mae 42
Shaw, Henry Overstreet 43
Shaw, James Martin, Sr. 192
Shaw, James Martin, Jr. 193
Shaw, James Mortimer 36
Shaw, Herbert Byron 45
Shaw, Jessie L. 38
Shaw, Luelle 195
Shaw, Martin 31
Shaw, Martin L., Sr. 39
Shaw, Martin L., Jr. 40
Shaw. Martin Toombs 187
Shaw, Mary Elizabeth 37
Shaw, Maud 32

Shaw, Sandra Lee 194
Shaw, Sylvia Byron 44
Shearouse, Margaret R. 19
Sherrick, M. A. 29
Shirley, Bob 69
Shirley, Bobby 70
Shirley, Jane 71
Slagle, Mary Lois 82
Slater, Carrie 120
Smith, Beverly 158
Smith, Hugh 157
Smith, Paul 156
Solomon, Godwin 2
Solomon, Nellie 134
Solomon, Susan Ann 2
Summerlin, Doris Irene 8
Summerlin, Elizabeth 21
Summerlin,Florrie Mae 25
Summerlin, Frank 9
Summerlin, Glenn 23
Summerlin, James Allison .. 4
Summerlin, J. Lee 22
Summerlin, Lilah Montine .. 6
Summerlin, Mack 18
Summerlin. Martha (Mattie). 10
Summerlin, Mae de Lois 5
Summerlin, Olsen 20
Summerlin, Perry Raymond.. 19
Summerlin, Perry 3
Summerlin, Perry (Robert) .. 7
Summerlin, Roy 26
Summerlin, Thomas Perry .. 27
Summeriln, Winston Lee 24
Sumner, Matilda 111
Surles, Eliza 133
Terry, Addison 120
Terry, James 121
Terry, Donald 122
Terry, Theron 120
Thompson, Ruth 169
Tidwell, Katy Jewel 14
Tiller, F. T. 141
Tiller, Mary Kemp 141
Traywick, Trixie 165
Trombetta, Concetta 137
Trombetta, Joseph 137
Tyson, Cora 184
Veazey, Virginia 11
Wallace, B. Y. 175
Wallace, Elizabeth 175
Warnock, Florence 104
Warnock, James Tillman 104
Warren, Robert L., Sr. 110
Warren, Robert L., Jr. 110
Watkins, Minter 53
Whiddon, Milley 187
Wilborn, Enid 166
Wild, Emma 105
Williams, Florence 139
Willis, Amanda 171
Willis, Dempsey, R. 79
Willis, Maryann Easom 79
Wilson, Merle Lee 200
Wright, "Bill" 131
Wright, Jesse S. 131
Wynn, Bessie 196
Yates, Pattie Nelle 82
Yates, Verna 85
Yates, W. L. 82

This history of the James W. Overstreet, Senior and Allied Families is made possible in book form by the work and direction of Mr. J. V. Chapman, of Tallahassee, Florida. It has been in preparation some two years, and has been presented to the families at both the first and the second annual family reunions, held in Tifton, Georgia, for their inspection and approval.

Thus, Mr. Chapman has compiled this history as nearly correct as possible. During the process of printing, several changes have occurred in the families concerned, and these changes have been made wherever possible; however, some sections had been printed when the marriages, deaths, etc., occurred, so it was impossible to make changes in those instances.

Mr. Chapman has made the book most flexible, so that the owner may add pertinent data from time to time without mutilating the book, space being provided on each page for the addition of such data.

Much credit is due Mr. Chapman for his work; he has given freely of his time and efforts to produce a book which is truly a representative of the family. The result shows that he has done his work well, and he deserves much praise and commendation.